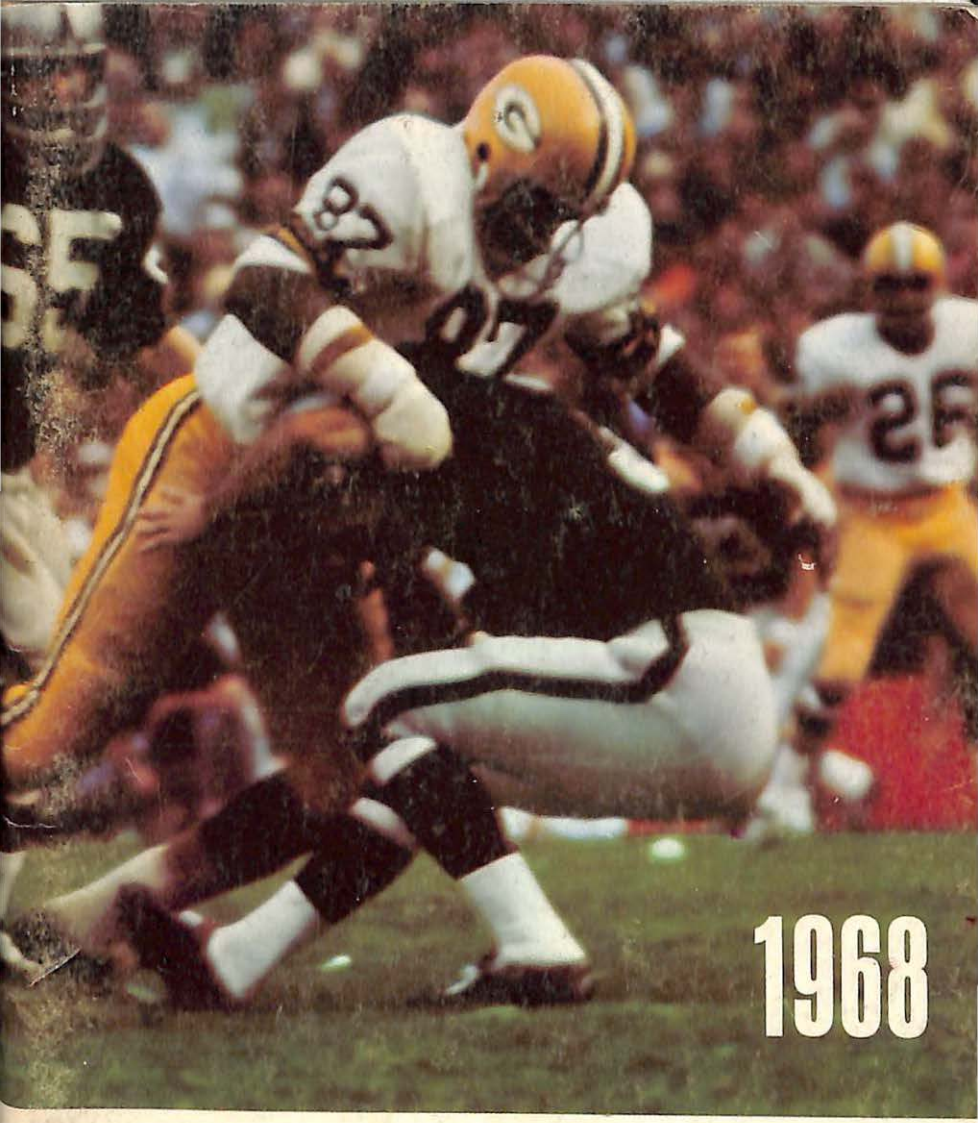

PACKERS OFFICIAL PRESS BOOK

Your first Mustang made life more delicious, right?

So how about a second helping?

Five all-new models for 1969. Including luxurious new Grande. And high-performance Mach I.

Hottest thing going!

Now Mustang fun comes in all flavors. Like it hot? Take off in a Mach 1 with a racy 351 cu. in. V-8 (options up to a 428 Cobra Jet V-8). Insist on cool? Settle back in Grande's hopsack and leather-like elegance. All five new models are lower, roomier, wider, racier! Now at Ford Dealer's—the place you've got to go to see what's going on!

MUSTANG

Ford

It's the going thing!

INDEX

Page	Tab	Contents
1- 5	1.	GENERAL INFORMATION
4		Pro-Bowl and All-Pro Selections
6- 9	2.	CLUB HISTORY
	3.	GEN. MANAGER & COACHES
10		Vince Lombardi
11		Phil Bengtson
12-14		Assistant Coaches
	4.	VETERANS
16-29		Biographies
30		Alphabetical Roster, Depth Chart
	5.	1967 STATISTICS
32-33		Team and Individual Statistics
64		Game by Game Offensive Statistics
65		Game by Game Defensive Statistics
34		NFL Schedule
	6.	RECORDS
38-39		Western Div. Playoff Statistics
40-41		NFL Championship Game Records
42		AFL-NFL Title Game Records
44-49		Packers Individual Records
50-52		Packers Team Records
	7.	SCORES
52		Packers Vs. Opponents
53-58		Results By Seasons
60		Special Series Results
63		Pre-Season Results
	8.	ROOKIES
61		No. 1 Draft Choices 1936-1968
62		1968 College Draft Choices
	9.	ALL-TIME
66-70		All-Time Packers Roster
71-72		All-Time Packers Scoring

The 1968 Green Bay Packer Press Book is divided into 9 tabbed sections for quick reference. We hope that it will be informative and if you have any suggestions or comments, please send them to us. Written and edited by Chuck Lane, Director of Public Relations, Green Bay Packers.

All photos by Vernon J. Biever

ELEVEN TIMES WORLD CHAMPIONS

The Green Bay Packers lead the NFL in most Championships won with eleven. Green Bay won three by League standing (1929, 1930 and 1931) and eight times (1936, 1939, 1944, 1961, 1962, 1965, 1966 and 1967) since the play-off system was established in 1933.

In addition, the Packers hold both AFL-NFL Professional Football Titles by virtue of their 35-10 victory over the Kansas City Chiefs and their 33-14 victory over the Oakland Raiders.

The Chicago Bears are next with eight NFL Championships, having won twice prior to the play-off system (1921 and 1932) and six times since (1937, 1940, 1941, 1943, 1946 and 1963).

The Giants, Lions and Browns have won 4 titles, the Eagles 3, the Redskins and Colts twice, and Cleveland Rams, Chicago Cards, and Los Angeles Rams once apiece.

The Giants have appeared in 13 playoffs and have lost 10. The Bears and Redskins have lost 4 times and the Browns 5 times.

Green Bay's only two losses were in 1938 (Giants 23, Packers 17) in New York; and in 1960 in Philadelphia by a (17-13 margin to the Eagles).

GREEN BAY'S PLAY-OFF RECORD

1929	12 Wins	0 Defeats	1 Tie
1930	10 Wins	3 Defeats	1 Tie
1931	12 Wins	2 Defeats	0 Ties

1936 — Packers	21 — Boston Redskins	6 — At New York	
1938 — Giants	23 — Packers	17 — At New York	
1939 — Packers	27 — Giants	0 — at Milwaukee	
1944 — Packers	14 — Giants	7 — at New York	
1960 — Eagles	17 — Packers	13 — at Philadelphia	
1961 — Packers	37 — Giants	0 — at Green Bay	
1962 — Packers	16 — Giants	7 — at New York	
1965 — Packers	23 — Cleveland	12 — at Green Bay	
1966 — Packers	34 — Dallas	27 — at Dallas	
1967 — Packers	21 — Dallas	17 — at Green Bay	

AFL-NFL TITLE

1967 — Packers	35 — Kansas City	10 — at Los Angeles
1968 — Packers	33 — Oakland	14 — at Miami

THE GREEN BAY PACKERS, INC.

COACHING STAFF

PHIL BENGTSON
Head Coach

DAVE HANNER
Defensive Line

TOM McCORMICK
Offensive Backs

WAYNE ROBINSON
Defensive Secondary

BOB SCHNELKER
Offensive Receivers

RAY WIETECHA
Offensive Line

MEDICAL and EQUIPMENT STAFF

DR. JAMES W. NELLEN
Team Physician

DR. E. S. BRUSKY
Team Physician

GERALD "Dad" BRAISHER
Equipment Manager

CARL "Bud" JORGENSEN
Trainer

BOB NOEL
Asst. Equipment Manager

DOMINIC GENTILE
Asst. Trainer

ADMINISTRATIVE PERSONNEL

DOMINIC OLEJNICZAK
President

RICHARD BOURGUIGNON
Vice President

JOHN B. TORINUS
Secretary

FRED N. TROWBRIDGE
Treasurer

ADMINISTRATIVE

VINCENT T. LOMBARDI
General Manager

THOMAS M. MILLER
Asst. to the Gen. Mgr.

ALBERT "Pat" PEPPLER
Director of Player Personnel

COL. O. C. KRUEGER
Dir. of Milwaukee Operations

CHARLES S. LANE
Dir. of Public Relations

MERRILL KNOWLTON
Ticket Director

WILNER BURKE
Halftime Director

ED WOCHENSKE
Program Sales

AL TREML
Film Director, Photographer

GREEN BAY PACKERS ADDRESS:

GREEN BAY: **1265 Lombardi Ave., Green Bay 54305**
Phones: Business (414) 494-2351 / Tickets 494-2355

MILWAUKEE: **Milwaukee County Stadium, Milwaukee 53246**
Phone: (414) 342-2717

STADIUMS: **Lambeau Field, Green Bay**
Capacity: 50,861
Milwaukee County Stadium, Milwaukee
Capacity: 47,094

The Green Bay Packer Football Team is a community owned non-profit corporation. 4738½ shares of stock are owned by 1698 shareholders — none of whom receive any dividend on their initial investment. The Corporation is governed by 45 directors and a 7 man executive committee. (For the Green Bay Packer story, turn to P. 6.)

It's 1969! The Going Thing is at your Ford Dealer's

1969 Ford XL

'69 Mustang Hardtop

'69 Torino

Whatever your thing, Ford's ready with the model, the power, and all the options you'll need in '69.

The place you've got to go to see what's going on.

PACKER ALL-LEAGUE SELECTIONS

1931 — LaVerne Dilweg, End; Cal Hubbard, Tackle; Mike Michalske, Guard; Johnny Blood, Halfback

1932 — Cal Hubbard, Tackle; Nate Barrager, Center; Arnie Herber, Halfback

1933 — Cal Hubbard, Tackle

1935 — Mike Michalske, Guard

1936 — Don Hutson, End; Ernie Smith, Tackle; Lon Evans, Guard; Clarke Hinkle, Fullback

1937—Lon Evans, Guard; Clarke Hinkle, Fullback

1938 — Don Hutson, End; Russ Letlow, Guard; Clarke Hinkle, Fullback

1939 — Don Hutson, End

1940 — Don Hutson, End

1941 — Don Hutson, End; Cecil Isbell, Halfback; Clarke Hinkle, Fullback

1942 — Don Hutson, End; Cecil Isbell, Halfback

(Official selection discontinued in 1943).

PRESS ASSOCIATION ALL-PRO SELECTIONS

1943—Don Hutson, End (AP, UP & INS); Tony Canadeo, Fullback (AP & INS)

1944 — Don Hutson, End (AP, UP & INS)

1945 — Don Hutson, End (AP & UP); Charles Brock, Center (AP, UP & INS); Ted Fritsch, Fullback (UP)

1946 — Ted Fritsch, Fullback (AP, UP & INS)

1947—Larry Craig, End (UP); Tony Canadeo, Fullback (UP)

1950 — Billy Grimes, Halfback (INS); Clayt Tonnemaker, Center (INS)

1954 — Roger Zatkoff, Linebacker (UP); Bobby Dillon, Halfback (AP)

1956 — Bobby Dillon, Safety (UP); Billy Howton, End (AP & UP)

1957—Billy Howton, End (AP & UP); Jim Ringo, Center (AP); Bobby Dillon, Halfback (AP)

1958—Bobby Dillon, Halfback (AP & UP); Jim Ringo, Center (AP)

1959 — Jim Ringo, Center (AP & UPI)

1960 — Jim Ringo, Center (AP & UPI); Paul Hornung, Halfback (AP & UPI); Forrest Gregg, Tackle (AP); Henry Jordan, Tackle (AP & UPI); Bill Forester, Linebacker (AP & UPI); Jerry Kramer, Guard (AP)

1961 — Paul Hornung, Halfback (AP & UPI); Jim Ringo, Center (AP, NEA & UPI); Forrest Gregg, Tackle (UPI); Fred Thurston, Guard (AP, NEA & UPI); Henry Jordan, Tackle (AP, NEA & UPI); Jesse Wittenton, Halfback (AP & UPI); Bill Forester, Linebacker (AP & UPI); Dan Currie, Linebacker (NEA & UPI); Jim Taylor, Fullback (NEA)

1962 — Ron Kramer, End (AP); Forrest Gregg, Tackle (AP, NEA & UPI); Jerry Kramer, Guard (AP, NEA & UPI); Fred Thurston, Guard (UPI); Jim Ringo, Center (AP, NEA & UPI); Jim Taylor, Fullback (AP, NEA & UPI); Willie Davis, End (AP); Henry Jordan, Tackle (AP); Dan Currie, Linebacker (AP, NEA & UPI); Bill Forester, Linebacker (AP, NEA & UPI); Herb Adderley, Halfback (AP & UPI)

1963—Forrest Gregg, Tackle (AP, NEA & UPI); Jerry Kramer, Guard (AP, NEA & UPI); Jim Ringo, Center (AP, NEA & UPI); Henry Jordan, Tackle (AP, NEA & UPI); Bill Forester, Linebacker (UPI); Herb Adderley, Halfback (AP); Willie Wood, Halfback (NEA)

1964 — Ray Nitschke, Linebacker (AP & UPI); Willie Davis, End (AP, NEA & UPI); Forrest Gregg, Tackle (AP, NEA & UPI); Henry Jordan, Tackle (AP & UPI); Willie Wood, Halfback (AP, NEA & UPI)

1965—Forrest Gregg, Guard & Tackle (AP & UPI); Willie Davis, End (AP, NEA & UPI); Ray Nitschke, Linebacker (UPI); Herb Adderley, Halfback (AP, NEA & UPI); Willie Wood, Halfback (AP, NEA & UPI)

1966 — Forrest Gregg, Tackle (AP, NEA, UPI); Jerry Kramer, Guard (AP, UPI); Bart Starr, Quarterback (AP, NEA, UPI); Willie Davis, End (AP, NEA, UPI); Ray Nitschke, Linebacker (AP, NEA, UPI); Lee Roy Caffey, Linebacker (AP, UPI); Herb Adderley, Halfback (AP, NEA, UPI); Willie Wood, Halfback (AP, NEA, UPI)

1967 — Forrest Gregg (AP & UPI), Jerry Kramer (AP & UPI) Willie Davis (AP, UPI & NEA) Dave Robinson (AP, UPI & NEA) Bob Jeter (AP, UPI & NEA), Willie Wood (AP & UPI).

PRO-BOWL PARTICIPANTS

Ends — Willie Davis, 1964-68; Bill Howton, 1953, 56, 58; Ron Kramer, 1963; John Martinkovic, 1954, 56; Max McGee, 1962; Abner Wimberly, 1953; Boyd Dowler, 1966 & 1968.

Tackles — Forrest Gregg, 1961-65, 67-68; Dave Hanner, 1954-55; Henry Jordan, 1961-62, 64-67; Bob Skoronski, 1967; Richard Wildung, 1952; Roger Zatkoff, 1955-57.

Guards — Bill Forester, 1960-63; Jerry Kramer, 1963-64, 68; Darel Teteak, 1953.

Linebackers—Lee Roy Caffey, 1966, Dan Currie, 1961; Ray Nitschke, 1965; Dave Robinson, 1967-68; Clayton Tonnemaker, 1954.

Centers — William Neal, 1951; James Ringo, 1958 64.

Quarterbacks — Tobin Rote, 1957; Bart Starr, 1961-63, 67.

Halfbacks—Herb Adderley, 1964-68; Bob Dillon, 1956-59, Bill Grimes, 1951-52; Paul Hornung, 1960-61; Emlen Tunnell, 1960; Jess Whittenton, 1962-64; Willie Wood, 1963, 65-68.

Fullbacks—Howard Ferguson, 1956; Tom Moore, 1963; Jim Taylor, 1961-63, 64-65.

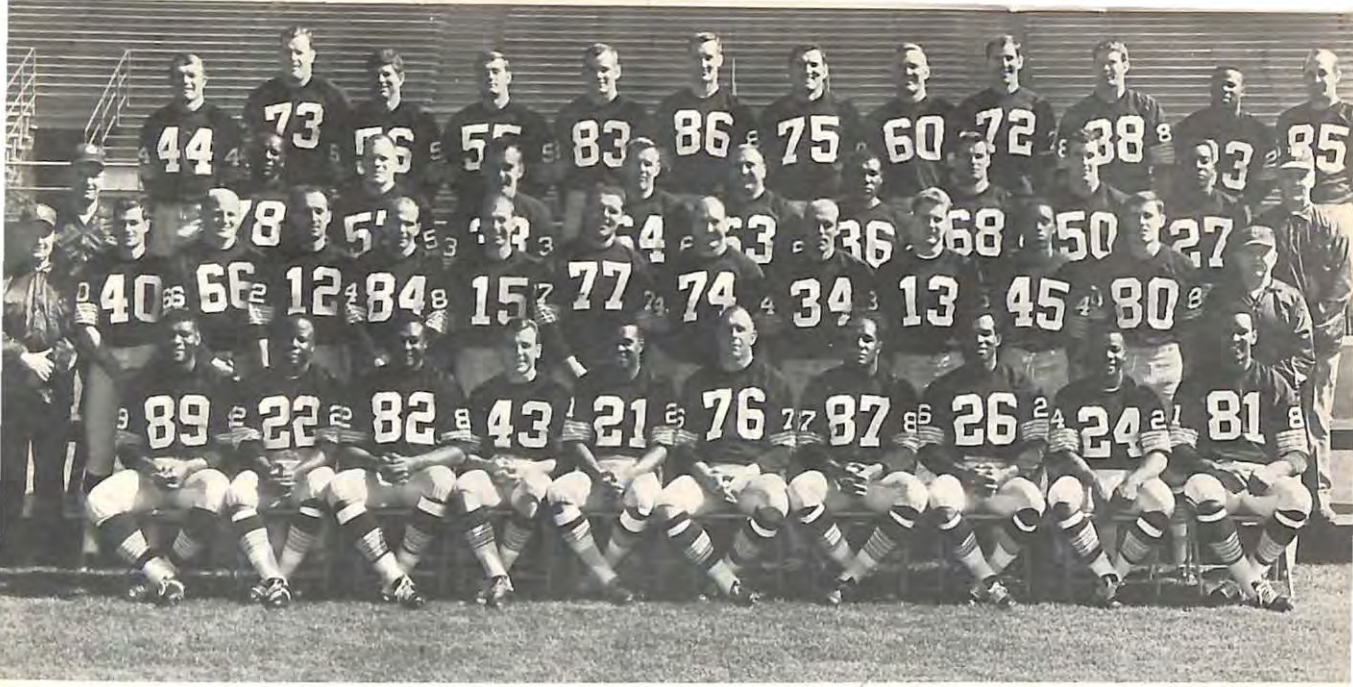

First Row — 89 Dave Robinson, 22 Elijah Pitts, 82 Lionel Aldridge, 43 Doug Hart, 21 Bob Jeter, 76 Bob Skoronski, 87 Willie Davis, 26 Herb Adderley; 24 Willie Wood, 81 Marv Fleming.

Second Row — Bud Jorgenson, Trainer; 40 Tom Brown, 66 Ray Nitschke, 12 Zeke Bratkowski, 84 Carol Dale, 15 Bart Starr, 77 Ron Kostelnik, 74 Henry Jordan, 34 Don Chandler, 13 Don Horn, 45 John Rowser, 80 Bob Long, Dad Braisher, Equipment Mgr.

Third Row — Dominic Gentile, Asst. Trainer; 78 Bob Brown, 57 Ken Bowman, 33 Jim Grabowski, 64 Jerry Kramer, 63 Fuzzy Thurston, 36 Ben Wilson, 68 Gale Gillingham, 50 Bob Hyland, 27 Claudis James, Bob Noel, Asst. Equipment Mgr.

Fourth Row — 44 Donny Anderson, 73 Jim Weatherwax, 56 Tommy Crutcher, 55 Jim Flanigan, 83 Allen Brown, 86 Boyd Dowler, 75 Forrest Gregg, 60 Lee Roy Caffey, 72 Steve Wright, 88 Dick Capp, 23 Travis Williams, 85 Max McGee.

McLEAN MOVES UP— Likeable Ray "Scooter" McLean moves up from an outstanding assistant coach to guide the destiny of the Packers for 1958. McLean resigned in December after a 1-10-1 record, worst in Packer history in his first season as head coach.

FROM SANDLOT TO STADIUM — Procedures at Packers games have come a long way since the sandlot years of 1919-20 when the Pack was subsisting on the contents of George Calhoun's hat. Then there were no ushers, no majorettes, no band and no public address system — the latter hadn't been invented yet. There weren't even any seats at first, and it didn't cost anything to get in.

When the Packers began their career in 1919 they played on approximately the same site as now abandoned City Stadium, but with a mighty difference. Hagemeister Park, as it was called, was just a big vacant lot with a football gridiron marked on it.

There were no gates because there wasn't any fence. Spectators just dropped off the Walnut street streetcar and walked over to the sideline, or drove their own cars and parked about ten yards behind the ropes stretched around the playing field.

If they felt like it they either sat in their automobiles or on top of them, but most preferred to get out and follow the play up and down the field. By moving as the play progressed you always had a "50-yard line" location and were handy to any donnybrook that might require a little help. In fact, when things got exciting the crowd sometimes spilled right onto the field, surrounded the scrimmage in a big circle and virtually took part in every play. Teams didn't huddle in those days, or the fans would have been in that too.

When the half ended teams grabbed blankets and adjourned to opposite end zones where they relaxed and talked over the tactics for the next half. Nothing private about those huddles. The crowd formed a ring around the players, a practice encouraged since it made a handy wind break. Fans weren't bashful about joining the discussions either, sometimes with surprising results. At least one early game was pulled out of the fire by a spectators' halftime suggestion.

In 1920 a section of stands was built — just a small bleacher with a capacity of a couple hundred — on one side of the field, and a fee charged to sit there. The next year a portable canvas fence was erected around the whole field and a regular admission charge inaugurated.

When Hagemeister Park was dug up in 1923 to make way for East High School, the Packers shifted to the new baseball grounds out on the end of Main Street. This was called Bellevue Park becaues it was just east of the old Hagemeister Brewery, which was renamed the Bellevue Products Co. during Prohibition. Things were Big Time out there, with crowds of 4,000 to 5,000 storming the fences to boo the hated Chicago Bears.

The Packers used Bellevue in 1923-24, but it was obviously inadequate and too far out, lacking about every facility needed for football. Agitation to build a new stadium somewhere near the original site culminated in the erection of old City Stadium just back of the new high school.

Biggest of the Big 3 . . . all-new '69 Ford!

The new plant was barely completed in time for the 1925 opening, but was an immediate success, the Bear game that year drawing a record crowd of nearly 6,000. It was a typical small town park of its day, with wooden fences and stands on both sides between the 30-yard lines. A wooden railing surrounded the rest of the gridiron, along which the Knothole Gang stood or sat on the ground.

Seating capacity was gradually increased until it seated 15,000 by 1934, with the end zones still uncovered. With the filling in of the area around the end lines the ultimate capacity of 25,000 was reached.

One of the first tasks of the stadium builders was the creation of a good playing field, a job admirably done. Whatever antiquated City Stadium may have lacked, one of the best turfs in the country wasn't one of them.

After World War II City Stadium gradually faded from its once proud position as one of the favored fields in the National Football League to an inadequate and obsolete installation. As pro crowds increased it was impossible to expand the stadium any further. With limited capacity, the Packers found it increasingly difficult to schedule top opponents at home.

September 29, 1957 was a proud day for Green Bay and its Packers. A million dollar modern stadium with a seating capacity of 32,150 was dedicated. In 1961 the Stadium was expanded to 38,669, to 42,327 in 1963 and to its present 50,861 in 1965 when the name was changed to Lambeau Field.

There has never been an empty seat for a League game in Green Bay since 1959 when Vince Lombardi revived Packer football.

THE LOMBARDI ERA

In 1959, the Packers announced the signing of New York Giant assistant Vince Lombardi as Head Coach and General Manager of a team that finished dead last in 1958 with a 1-10-1 mark.

In his first season, Lombardi lifted the Packers to a 7-5 record and was unanimously voted Coach of the Year.

Then in 1960, the Packers captured the Western Division Title and went on to win World Championships in 1961, 1962, 1965, 1966 and 1967. Never finishing lower than second since 1960, his teams have become the standard of football excellence and the Packer franchise has become one of the most successful in the National Football League.

In 1967, Green Bay played to 22 consecutive sellouts in 23 games and became the first team in the history of the League to win three straight World Titles.

Over a nine year span as Head Coach, Lombardi's teams racked up 141 victories against 39 losses and 4 ties for a remarkable .783 winning percentage. Even more noteworthy, however, is the record of Lombardi coached teams in post-season play. In 10 Division playoffs and World Championship Games, the Packers emerged victorious nine times.

Following the third consecutive Title in 1967, Lombardi turned over the Head Coaching duties to Phil Bengtson and announced that he would remain as General Manager of the Packers.

All new all over . . . Ford Dealer's big '69 line.

VINCE LOMBARDI

GENERAL MANAGER

Vince Lombardi played his collegiate football at Fordham University where he was one of the famed "Seven Blocks of Granite." After earning his Law Degree from Fordham, he coached and taught Chemistry, Latin and Physics at St. Cecelia High School in Englewood, New Jersey.

Then in 1946 he became the line coach at Fordham University where he served until 1948 when he was named assistant to Earl "Red" Blaik at West Point.

Lombardi left the U.S. Military Academy in 1954 to join the New York Giants under Jim Lee Howell as offensive line coach. In four years with the Giants, they won two Eastern Division Titles and one World Title.

In 1959, Lombardi came to Green Bay as Head Coach and General Manager and dramatically altered the football fortunes of the Packers. He brought the Packers from a 1-10-1 record to contention his first season and from 1960 on, the Packers never finished below second as they captured 6 Western Division and 5 World Championships, including an unprecedented three in a row from 1965-1967 and the first two AFL-NFL World Championships in 1966 and 1967. Overall his record was 141-39-4 for a .783 winning percentage.

In addition to serving as General Manager of the Packers, Vince Lombardi also serves, holds, or held the following awards and positions: Chairman of the Board, Public Facilities Corp. of Madison, Wis., Fordham University's highest award—the Insignis Medal; The Senator Brien McMahon Award; Director of the Peoples Trust and Savings Bank of Green Bay; serves on the Council for Human Relations in the City of Green Bay; Trustee of Fordham University; Citizens Committee of St. Norbert's College; President of the State Mental Health Association; Chairman of the State Cancer Fund; Director of Pop Warner Football; Co-Chairman on Gov. Knowles' Council on Physical Fitness; Director of the World Festival in Milwaukee; Special Events Coordinator of The City of Hope, and has served as June Dairy Month Chairman.

9 YEARS OF FOOTBALL UNDER VINCE LOMBARDI

		1959	1960	1961	1962	1963	1964	1965	1966	1967
Green Bay	Games	12	12	14	14	14	14	14	14	14
	Total first downs	212	237	274	281	258	250	201	231	243
	By rushing	109	135	142	145	114	133	85	98	115
	By passing	87	86	115	120	126	106	103	115	112
	By penalty	16	16	17	16	18	11	13	18	16
	Total net yards	3739	4025	4714	4791	4781	4381	3601	4275	4279
	Net yards rushing	1907	2150	2350	2460	2248	2276	1488	1673	1915
	Net yards passing	1832	1875	2364	2331	2533	2105	2113	2602	2364
	Passes attempted	268	279	306	311	345	321	306	318	334
	Passes completed	128	137	177	187	179	186	166	193	182
	Total rushing plays	421	463	474	518	504	495	432	473	474
Green Bay Opp.	Total first downs	215	199	245	191	193	197	240	211	183
	By rushing	101	74	110	88	92	95	115	90	98
	By passing	102	110	117	94	87	91	111	106	78
	By penalty	12	15	18	9	14	11	14	15	7
	Total net yards	3552	3442	4051	3277	3599	3179	3969	3603	3300
	Net yards rushing	1770	1285	1694	1531	1586	1532	1988	1644	1923
	Net yards passing	1782	2157	2357	1746	2013	1647	1981	1959	1377
	Passes attempted	329	365	414	355	378	318	383	390	337
	Passes completed	169	192	218	187	180	173	187	202	155
	Passes had Intercepted	14	12	29	31	22	16	27	28	26
	Total rushing plays	430	350	412	404	428	417	480	446	443

RESULTS

Year	Pre-Season	League	Post-Season	League Finish	Year	Pre-Season	League	Post-Season	League Finish
1959	4-2-0	7- 5-0	0-0-0	Third in West	1964	3-2-0	8- 5-1	0-1-0	Second in West
1960	6-0-0	8- 4-0	0-1-0	W. Division Champ	1965	4-1-0	10- 3-1	2-0-0	NFL Championship
1961	5-0-0	11- 3-0	1-0-0	NFL Championship	1966	3-2-0	12- 2-0	2-0-0	NFL & World Champ
1962	6-0-0	13- 1-0	1-0-0	NFL Championship	1967	6-0-0	9- 4-1	3-0-0	NFL & World Champ
1963	5-1-0	11- 2-1	1-0-0	Second in West	TOTALS	42-8-0	89-29-4	10-2-0	

	W	L	T	Pct.
Pre-Season	42	8	0	.840
League	89	29	4	.730
Post-Season	10	2	0	.833
9 YEAR TOTALS	141	39	4	.783

5 NFL Championships
2 AFL-NFL Championships
1 Western Division Championship
Never Finished Below Third

JOHN PHILIP "PHIL" BENGTSON

HEAD COACH

In Phil Bengtson's nine years as an assistant coach with Green Bay, the Packer defense has never finished lower than third in comparative League standings. Success and winning have been ways of life for Phil Bengtson through 33 years of assistant coaching and from his acceptance remarks, there will be no change in the future: "I see no reason why we can not continue winning. Four (Titles) in a row is my ambition. I will consider nothing else successful."

Born July 17, 1913 in Rosseau, Minnesota, Bengtson moved to Crookston and later to Saint Paul where his father was Superintendent of schools. After attending University High School in Minneapolis, Bengtson enrolled at the University of Minnesota in 1931, where he played football under Bernie Bierman. In 1934 Bengtson was named All-American at Tackle and was selected to play in the East-West Shrine Game and the College All-Star game at Chicago.

Foregoing offers to play professional football, Bengtson accepted an assistant coaching position at the University of Missouri under Don Faurot in 1935. Faced with rebuilding a Tiger team that had not won a game in three years, Bengtson was instrumental in helping Missouri capture the Big Eight Title in 1939 and taking them to the Orange Bowl.

In 1940, Bengtson moved to Stanford University under Clark Shaughnessey, where in the first year their "cinderella T-formation team" won the Pacific Coast Title and the Rose Bowl, defeating the University of Nebraska.

With the coming of WW II, Bengtson coached the Iowa Pre-Flight service football team before becoming a gunnery officer aboard the USS Midway with the rank of Lt. Commander.

Following the War, Bengtson returned to Stanford in 1946 where he remained for five more years before Buck Shaw persuaded him to enter pro football as an assistant coach with the San Francisco 49ers. In eight seasons with the 49'ers, Phil served under three head coaches: Buck Shaw, Red Strader and Frank Albert.

When Vince Lombardi was named Head Coach and General Manager at Green Bay, he summoned Bengtson to shore up what had been the League's most charitable defense. In nine years, that defensive unit has never finished below third in comparative League ratings, while ranking first in fewest points allowed three times (1962, 1965 ad 1966). His 1960, 1961, 1963 and 1964 teams allowed the second fewest points while the 1967 World Champions led the League in total defense.

Assuming the head coaching position Feb. 1, 1968, Bengtson becomes the seventh coach in the 49 year history of the Green Bay Packers. As Head Coach, he has accepted the hottest seat in professional football, following Vince Lombardi, the most successful coach in the game. But knowing Bengtson and his record of success, there will be no change in the quality of Green Bay Packer football. 1968 will be a year of challenge for the Coach, the Players and the team. A record fourth consecutive Title is at stake.

What's new about the '69 Ford? Almost everything!

DAVE HANNER

ASSISTANT COACH — DEFENSIVE LINE

After playing for the Green Bay Packers for 13 seasons, Dave Hanner switched to the coaching ranks in 1965 working with the Packers' Front Four.

As a player, Dave was named All-Pro five times and was twice selected to play on the West Pro Bowl Team.

A native of Parkin, Arkansas, Hanner played his collegiate football at the University of Arkansas where he was twice named to the All-Southwest Conference Team.

The Green Bay Packers drafted Hanner in the fifth round in 1952 and he played on the Western Divisional Title Team of 1960 as well as the World Champion Teams of 1961 and 1962. Between seasons as an active player, Dave worked as a soil conservationist in West Memphis, Arkansas, before moving to Green Bay in 1964.

TOM McCORMICK

ASSISTANT COACH — OFFENSIVE BACKS

The man in charge of the talented Green Bay Packer backfield is Tom McCormick.

A native of Waco, Texas, Tom attended the College of the Pacific where he was a seventh round future choice of the Los Angeles Rams in 1951.

Tom played both offensive and defensive halfback for the Rams from 1952 to 1956 when he was traded to the New York Giants. After one year with the Giants, McCormick was traded to San Francisco in 1957.

After retiring from active service in 1957, Tom coached high school football at Trace and El Camino High Schools in California and worked as a part time backfield coach with the Minnesota Vikings in 1961 and 1962. In 1963, McCormick joined the Vikings staff on a full time basis working with the offensive backfield, where he served through the 1966 season.

Hottest thing going. 1969 Mustang.

WAYNE ROBINSON

ASSISTANT COACH — DEFENSIVE SECONDARY

The man in charge of the Packers' multi-talented secondary is Wayne Robinson.

Robinson was born January 14, 1930 in Minneapolis, Minn., and attended North High before enrolling at the University of Minnesota. Collegiately, Robinson played center and linebacker for three years and was the captain of the 1951 Gopher team.

Following his senior year, he was named to the All-Western Conference and All-Midwest Teams and was selected as captain of the East Shrine Team.

Drafted by Philadelphia, Robinson played both center and linebacker for five seasons (1952-56) with the Eagles before becoming an assistant coach with the Winnipeg Blue Bombers under Bud Grant, now of the Minnesota Vikings. Wayne was named All-Pro with the Eagles in 1955 and 1956 and recently was selected on the All Time Eagle team.

In 1959, Robinson was named Head Coach of the British Columbia Lions, also of the Canadian League, where he served for two years.

After spending 1961-1963 away from football, Robinson returned to the coaching ranks under Jerry Burns at Iowa from 1964 until 1966 when he joined the Houston Oilers of the AFL. For the past two years, Robinson has coached the Houston Linebackers under head coach Wally Lemm.

BOB SCHNELKER

ASSISTANT COACH — RECEIVERS

The Green Bay Packers' air attack is coached by Bob Schnelker, a nine year veteran as a player in the National Football League.

Bob played his collegiate football at Bowling Green University and was a 17th round draft choice of the Cleveland Browns in 1953.

He played with the New York Giants at tight end from 1954 to 1962 and finished his career in 1962 with Pittsburgh and Minnesota.

In 1963 he coached the Ram receivers and in February joined Coach Lombardi under whom he had played at New York from 1954 to 1958.

As a player, Bob was a two time performer in the Pro Bowl, enjoying his finest season in 1959 when New York won the first of two consecutive Eastern Conference Crowns and five in a period of six years.

RAY WIETECHA

ASSISTANT COACH — OFFENSIVE LINE

Ten year New York Giant veteran Ray Wietecha is in charge of the Packers' offensive line.

As an active player with the Giants, Ray played in 133 consecutive games and was rated one of the best blockers in the NFL. He was named to the All-Pro Team five times and played on 4 Eastern Conference Pro Bowl Teams. In 1963 he joined the Los Angeles Rams as offensive line coach, where he served for two years before coming to Green Bay.

Collegiately, Ray was an All-Big Ten center at Northwestern University where he was an 11th round future draft choice of the New York Giants in 1953. After graduation he had a brief baseball tryout before returning to football.

PAT PEPPLER

PLAYER PERSONNEL

A large portion of credit for the discovery and development of Packer youth goes to Personnel Director Pat Peppler, who is in charge of all scouting and player selection in the college draft.

Every year, Peppler sifts through the prospective pro prospects from the collegiate and minor football leagues and evaluates candidates for try-outs with the Packers.

A three sport star at Shorewood (Wisc) high school, Peppler attended Michigan State University where he lettered in baseball and basketball.

After graduating in 1948, Peppler played pro baseball briefly before beginning a successful career coaching in the East Lansing area. He coached state championship teams in football before taking a position as assistant coach at North Carolina for 8 years, working with centers and linebackers. In 1962 he switched to Wake Forest and in 1963 came to Green Bay, replacing Dick Voris as Director of Player Personnel.

The 1968 Green Bay Packers Press Book is published by Tom Johnson Promotion Services of Milwaukee for distribution by Wisconsin and Upper Michigan Ford Dealers.

New opening for Bird Lovers . . . '69 Thunderbird with sun roof.

'69 Ford joins the upper classes

1. Hugs the road with as wide a track as Cadillac.
2. Smooths your ride with a longer wheelbase than Chevrolet.
3. Has more driver headroom than a Chrysler Imperial.
4. Designed to ride quieter than the Ford that was quieter than a Rolls-Royce.
5. Easy to handle, easy to park . . . it turns in an even smaller circle than last year's Ford.
6. Biggest, quietest Ford ever built. A great road car.

Take our word for it . . . or take a test ride in a '69 Ford.

'69 Ford LTD

It's the Going Thing. At Ford Dealers

FDAF

FORD
It's the Going Thing.

1968 PACKERS ROSTER

HERB ADDERLEY — 26

Defensive Halfback — Michigan State
Height 6-1, Weight 200
Born in Philadelphia June 8, 1939

Eighth year in pro ball . . . Packers first draft choice for 1961 season . . . Starting halfback for Spartans and tri-captain . . . All-Big Ten . . . Played in East-West Shrine, Hula Bowl, All-American, and All-Star games . . . Physical Education Major . . . Runs hundred in 9.8 . . . Selected AP and UPI All-Pro in 1962, AP in 1963, AP, NEA, and UPI in 1965 and 1966 . . . Returned 3 interceptions for TDs in 1965 . . . Set League record of career TDs on interceptions with 6 . . . Pro-Bowl Participant 1964-1968 . . . Sporting News All-Pro 1967. Residence: Philadelphia.

	KICKOFF RETURNS					INTERCEPTIONS		
Year	No.	Yds.	Ave.	Long.	Tds.	No.	Yds.	Tds.
1961	18	478	26.6	61	0	1	9	0
1962	15	418	27.9	103	1	7	132	1
1963	20	597	29.9	98	1	5	86	0
1964	19	508	26.7	43	0	4	56	0
1965	10	221	22.1	33	0	6	175	3
1966	14	321	22.9	65	0	4	125	1
1967	10	207	20.7	37	0	4	16	1
Totals:	106	2750	25.9	103	2	31	619	6

LIONEL ALDRIDGE — 82

Defensive End — Utah State
Height 6-4, Weight 245
Born in Evergreen, La., Feb. 14, 1941

Sixth year in pro ball . . . Fifth year starter with Packers at right defensive end . . . Fourth round choice for 1963 . . . All-Skyline Conference tackle and Co-Captain of Utah State . . . Played in East-West Shrine, Hula, Gotham and All-American Bowl games . . . Sociology Major . . . Tied for club lead in fumble recoveries in 1966 . . . Works for WTMJ radio and TV in Milwaukee during off-season . . . Sporting News All Pro 1964. Residence: Milwaukee. Missed 3 pre-season and 2 league games in 1967 with broken leg. Started every game after being out only 5 weeks.

DONNY ANDERSON — 44

Halfback — Texas Tech
Height 6-3, Weight 220
Born in Borger, Texas, May 16, 1943

Third year in pro ball . . . Drafted first as future in 1964 . . . Consensus All American for two years . . . Sporting News Co-Player of the Year 1965 . . . In 30 games rushed 526 times for 2280 yds., caught 105 passes for 1327 yds. and 12 TDs, punted 149 times for 38.2 yd. ave., returned 56 kickoffs for 1309 yds., scored 28 TDs for career total of 168 points . . . All-SWC three years . . . SWC Back of the Year 1964 and 1965 . . . Outstanding player of 1965 Gator and Hula Bowl games . . . Physical Education Major . . . Used mainly on kickoff and punt return teams in 1966 . . . Broke into starting lineup midway through 1967 season . . . Scored 4 TDs in first starting assignment against Cleveland in 1967. Residence: Stinnett, Texas.

	RUSHING					RECEIVING				
Year	Atts.	Yds.	Long.	Ave.	Tds.	No.	Yds.	Long.	Ave.	Tds.
1966	24	104	15	4.3	2	2	33	22	16.5	0
1967	97	402	40	4.1	6	22	331	31	15.0	3

	KICKOFF RETURNS					PUNT RETURNS				
Year	No.	Yds.	Long.	Ave.	Tds.	No.	Yds.	Long.	Ave.	Tds.
1966	23	533	61	23.2	0	6	124	77	20.7	1
1967	11	226	30	20.6	0	9	98	43	10.8	0

KEN BOWMAN — 57

Center — Wisconsin
Height 6-2, Weight 235
Born in Milan, Ill., Dec. 15, 1942

Fifth year in pro ball . . . Packers eighth round draft choice for 1964 season . . . Won starting position rookie year . . . Injured shoulder in 1966 pre-season schedule but played most of game against Kansas City in World Title Game . . . Returned to starting lineup in 1967 . . . Sociology Major . . . attends Univ. of Wisconsin law school during off-season. Residence: DePere, Wis.

EDMUND RAYMOND "ZEKE" BRATKOWSKI — 12

Quarterback — Georgia
Height 6-3, Weight 200
Born in Danville, Ill., Oct 20, 1931

Thirteenth year in pro ball . . . Fourth with Packers . . . Real Estate Insurance Major . . . Chicago Bears number two draft choice in 1953 . . . In rookie campaign completed 67 of 130 passes for 1,087 yds. and 8 TDs and punted 39 times for a 41 yard ave. . . . Spent 1955 and 1956 in Air Force . . . In 5 seasons with Bears he completed 263 of 537 passes for 3,639 yds., 24 TDs and 58 interceptions . . . Quarterbacked Rams in 1961, 1962, and half of '63 season . . . Completed 279 of 530 for 3,551 yds., 20 TDs and 35 interceptions . . . Traded to Packers for last 7 games of 1963 where he backs up Bart Starr . . . Zeke has quarterbacked Packers to victory over Colts twice, Vikings once in 1965; led club to victories over Colts, Bears and Rams in 1966 and victories over Falcons, Lions and 49'ers in 4 games when Starr injured. Residence: Granada Hills, California.

ZEKE BRATKOWSKI'S PASSING RECORD

Years	Atts.	Comp.	Yds.	Ints.	Long.	TDs
1954	130	67	1087	17	71t	8
1955-6	In Service					
1957-60	507	196	2552	41	67t	16
1961-63	530	279	3551	35	84t	20
1963 (7 games)	12	4	96	3	64	1
1964 (7 games)	35	18	258	1	33t	1
1965	48	21	348	4	80t	3
1966	64	36	578	2	74	4
1967	94	53	724	9	86t	5
Totals:	1420	674	9194	112	86t	58

BOB BROWN — 78

Defensive End — Arkansas A.M & N.
Height 6-7, Weight 265
Born in Bonita, La., Feb. 23, 1940

Third year in pro ball . . . Free agent who played 1964 and 1965 seasons with Wheeling Ironmen of Continental League . . . Played 8 games for Toronto in Canadian League in 1965 . . . Had try-outs with 49'ers in 1964 and '65, lasting until last cuts . . . Started first game against Lions in 1966 for Packers . . . Plays defensive tackle on short yardage and goal line defenses. Missed 1968 pre-season work with broken arm. Residence: Bastrop, La.

TOM BROWN — 40

Strong Side Safety — Maryland
Height 6-1, Weight 200
Born in Reading, Pa., on Dec. 12, 1940

Fifth year in pro football . . . Drafted second by Packers for 1963 but decided to play baseball . . . Started for Washington Senators rookie year at first base but finished season in minors at York, Pa. . . . Came to Packers in 1964 . . . Intercepted 1 pass and returned it 30 yds. in 1964 and returned 7 kickoffs for 167 yds. . . . intercepted 3 passes for 42 yds. in 1965 . . . 4 interceptions for 21 yds. in 1966. not including game saving theft against Dallas in NFL Title game . . . 1 interception for 51 yards in 1967 not including 1 for 20 yards in Ram playoff game to set up first TD . . . Honorable mention All-American at Maryland and named outstanding area football player by Wash. D.C. Touchdown Club . . . Physical Education Major . . . Broke Maryland record for interceptions with 12 his senior year. Sells insurance during off-season. Residence: Silver Springs, Md.

LEE ROY CAFFEY — 60

Linebacker — Texas A & M
Height 6-3, Weight 250
Born in Thorndale, Texas, June 3, 1941

Sixth year in pro ball . . . Eagles seventh round draft choice for 1963 . . . Traded to Packers with Eagles number one 1964 draft choice for center Jim Ringo and fullback Earl Gros . . . Has started at right linebacker for Packers last 4 seasons . . . Can also play middle linebacker . . . 10.1 speed in the hundred . . . Broke open first Colt game in 1966 with 52 yard pass interception for TD. AP and UPI All-Pro 1966 . . . Rancher during off-season . . . Residence: Thorndale, Texas.

Year	Interceptions	Yds.	Long.	Ave.	TDs
1963	1	87	87t	87.0	1
1964	1	44	44	44.0	0
1965	1	42	42t	42.0	1
1966	3	62	52t	20.7	1
1967	2	28	24	14.0	0
Totals:	8	263	87t	33.0	3

FRED CARR — 53

Linebacker — Univ. of Tex. at El Paso
Height 6-5, Weight 235
Born Aug. 19, 1946 — Phoenix, Ariz.

Packers first #1 draft choice for 1968 . . . Selected in New Orleans place as part of Taylor deal . . . Rated top college prospect for 1968 . . . Runs 40 in 4.6 in gear, 100 in 10.2 . . . Sporting News and NEA All-American at UTEP . . . Played in Sun and Senior Bowl Games . . . Has the potential to play anywhere but will be used by Packers at Linebacker . . . Intercepted Cowboy aerial in first play as a pro. Residence: Phoenix, Ariz.

LEO CARROLL — 67

Defensive End — San Diego State
Born Feb. 16, 1944 — Alhambra, Calif.
Height 6-5, Weight 250

First full year in pro ball . . . Drafted #2 by Atlanta in 1967 but injury in pre-season play sidelined him for season . . . Came

to Packers during 1968 pre-season in trade for Bob Long . . . Had excellent reputation as pass rusher in college . . . Attended Glendale (Calif.) Jr. College before San Diego State . . . Teamed with Packer QB Don Horn on 1966 Small College Champion team . . . Selected to play in East-West, Coaches All-American and College All-Star games in 1967. Residence: Los Angeles, Calif.

LEON CRENSHAW — 70

Defensive Tackle — Tuskeegee Inst.
Height 6-6, Weight 275

First year in NFL after spending three years playing minor League football with Rhode Island Indians (1965) and Lowell Giants (66-67) . . . Had tryout with Cowboys (1966) and Packers (1967) and lasted until final cut . . . saw good deal of action in 1968 pre-season when rash of injuries sidelined regulars . . . Distinguished himself and won place on roster with performances against Bears and Giants.

CARROLL DALE — 84

Flanker — Virginia Tech
Height 6-2, Weight 200
Born in Wise, Va., on April 24, 1938

Ninth year in pro ball . . . Drafted in eighth round by Rams in 1960 . . . Look All-American team and NEA Player of the Year in Southern Conference in 1959 . . . Education Major . . . Came to Packers from Rams prior to '65 season for linebacker Dan Currie . . . Enjoyed most productive year of career in 1966 with 37 catches for 23.7 yard ave. and 7 TDs . . . Per catch average second highest in League . . . Caught 47 yard TD pass vs. Browns in '65 Title game and 51 yard TD bomb against Dallas in '66 . . . 4 catches for 59 yards against Kansas City and 4 for 43 vs. Oakland in AFL-NFL Title games. Sells insurance during off-season. Residence: Bristol, Tenn.

DALE'S 8 YEAR RECORD

Year	No.	Yds.	Long.	Ave.	TDs
1960	19	336	63	23.0	4
1961	35	561	68t	16.0	2
1962	29	584	80t	20.1	3
1963	34	638	66	18.8	7
1964	32	544	44	17.0	2
1965	20	382	77t	19.1	2
1966	37	876	83t	23.7	7
1967	35	738	86t	21.1	5
Totals:	241	4659	86t	19.7	31

WILLIE DAVIS — 87

Defensive End — Grambling
Height 6-3, Weight 245
Born in Lisbon, La., July 24, 1934

Eleventh year in pro ball . . . Drafted seventeenth by Browns in 1956 then went into service where was named All-Army and All-Service in 1957 . . . Came to Packers in 1959 for end A. D. Williams . . . Captained Grambling Univ. team two years . . . Made Collier's NAIA All-American . . . Industrial Arts Major . . . Named AP All-Pro 1962 and AP, UPI, and NEA All-Pro in 1964, 1965, 1966 and 1967 . . . Has played in last 5 Pro Bowl Games . . . Secured Masters Degree in Business in off-season at University of Chicago . . . Toured Viet Nam for State Department in 1966 . . . Winner of Byron White Award for 1967 . . . 134 consecutive games going into 1968 season . . . Sporting News All-Pro 1968. Part owner of Appleton School Supply, Appleton, and works for WISN-TV, Milwaukee. Residence: Chicago, Ill.

BOYD DOWLER — 86

Flanker — Colorado
Height 6-5, Weight 225
Born in Cheyenne, Wyo., Oct. 18, 1937

Tenth season in pro ball . . . Packers third draft choice in 1959 . . . Big Eight Quarterback . . . Led Bisons in passing, receiving, and interceptions . . . Physical Education Major . . . Averaged 43.3 yds. per punt in 1962 . . . Competed in track running 100 in 9.9 and high hurdles in 14.2 . . . Virtually unanimous choice for Rookie of the Year in 1959 as he led Packers with 32 catches for 549 yards and 4 TDs . . . Called into Army in 1961 and played football weekends . . . Packers leading receiver in 1959, 1961, 1962, 1963, 1964, 1965 and 1967 . . . Caught 16 yard TD pass from Starr against Dallas for only TD of 1966 . . . Caught two TD passes against Dallas in NFL Title Game and 62 yard TD bomb against Oakland in AFL-NFL Title Game in 1968 . . . Packers All-time second leading receiver behind Don Hutson . . . Can play tight end as well as split end and flanker . . . Pro Bowl 1966 and 68 . . . Sporting News All-Pro 1967. Residence: Green Bay, Wisconsin.

DOWLER'S NINE YEAR RECORD

Year	No.	Yds.	Longest	TDs
1959	32	549	35	4
1960	30	451	91t	2
1961	36	663	78t	3
1962	49	724	41	2
1963	53	901	53t	6
1964	45	623	50t	4
1965	44	610	47t	4
1966	29	392	40	0
1967	54	836	57t	4
Totals:	373	5749	91t	29

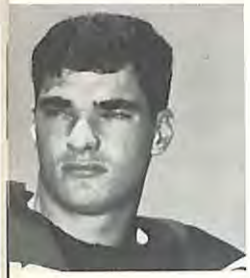

DAVE DUNAWAY — 29

Flanker — Duke Univ.
Height 6-2, Weight 205
Born in Jacksonville, N. C.

Packers second #2 round selection for 1967 season . . . played in Senior Bowl Game and Coaches All-American Game . . . Played with Packers Taxi squad for part of 1967 season before filling military obligation . . . Runs 100 in 9.7 . . . Caught 43 passes for 614 yds. and 3 TDs in senior year at Duke . . . 4.8 speed in 40 . . . Can also punt . . . Caught 4 passes for 61 yards in 1968 pre-season play . . . History Major.

JIM FLANNIGAN — 55

Linebacker — Pittsburgh
Height 6-3, Weight 240
Born in Pittsburgh, Pa., April 15, 1945

Second year . . . Drafted in Packers regular second round for 1967 season . . . Voted most valuable player at Univ. of Pittsburgh All-East, 1966 . . . Tough and determined tackler . . . UPI all rookie team 1967 . . . Used primarily at middle linebacker, but has speed to play outside . . . College all-star middle linebacker . . . Excels on special teams . . . Political science major in college . . . Missed some duty in 1967 while in Army. Native of West Mifflin, Pennsylvania.

MARV FLEMING — 81

Tight End — Utah
Height 6-5, Weight 240
Born in Longuien, Texas, Jan. 2, 1942

Sixth year in pro ball . . . Packers eleventh round choice for 1963 . . . Has been clocked at 10.1 in 100 . . . All-Skyline Conference and played in East-West Shrine game . . . Physical Education Major . . . Strong blocker . . . Catches ball in a crowd well . . . Best day of career in 1966 when he caught 5 passes for 41 yards and 1 TD against Vikings in Mpls. . . . Caught 3 for 54 yards against Dallas in 1966 NFL Title game . . . 2 for 22 yds. against Kansas City and 4 for 35 yds. against Oakland in AFL-NFL Title Games . . . Slowed by Achilles injury in 1967. Residence: Compton, California.

FLEMING'S FIVE YEAR RECORD

Year	Number	Yards	Longest	TDs
1963	7	132	33	2
1964	4	36	10	0
1965	14	141	31t	2
1966	31	361	53t	2
1967	10	126	19t	1
Totals:	66	796	53t	7

GALE GILLINGHAM — 68

Offensive Guard — Minnesota
Height 6-3, Weight 255
Born in Madison, Wisc., Feb. 3, 1944

Third year in pro ball . . . Regular first round choice of Packers for 1966 . . . Played fullback and tackle at Minnesota . . . 5.9 speed in 50 . . . High school discus champion . . . All-State football . . . Played in East-West Shrine game, Senior Bowl, Coaches All-American Game and was selected to play in All-Star game . . . Education Major . . . Started final two games of 1966 season against Colts and Rams and all pre-season and League games in 1967. Residence: Little Falls, Minnesota.

JIM GRABOWSKI — 33

Fullback — Illinois
Height 6-2, Weight 220
Born in Chicago, Ill., Sept. 9, 1944

First round draft choice from Lions in Ron Kramer trade . . . Third year in pro ball . . . Sporting News Co-Player of the Year in 1965 . . . Consensus All-American at Illinois . . . Finance Major . . . Broke all Red Grange's records at Illinois and 6 Big Ten marks . . . Gained 2878 yards in 3 years . . . Gained more than 125 yards in 6 of ten games senior year and 1258 yards overall . . . Gained 239 yards vs. Wisconsin for career high in 1964 . . . Academic All-American . . . Started in 1967 and despite being sidelined after eighth game with knee injury was still leading Packer ground gainer for 1967 . . . Set club record for most rushing attempts with 32 carries against Bears. Residence: Chicago, Illinois.

GRABOWSKI'S RECORDS

	RUSHING					RECEIVING				SCORING
Year	Atts.	Yds.	Ave.	Long.	TDs	Caught	Yds.	Long.	TDs	Total Pts.
1966	29	127	4.4	36	1	4	13	7	0	6
1967	120	466	3.9	24	2	12	171	53	1	18
Totals:	149	593	4.0	36t	3	16	184	53	1	24

FORREST GREGG — 75

Offensive Tackle — Southern Methodist
Height 6-4, Weight 250
Born in Birthright, Texas, Oct. 18, 1933

Twelfth season in pro ball . . . Packers second round draft choice in 1956 . . . Missed 1957 season due to military service . . . Made All-SWC in 1954 and 1955 . . . Physical Education Major . . . Captained Mustangs in 1955 . . . Named All-Pro AP in 1960, UPI in 1961. AP and NEA in 1962 and consensus All-Pro 1963, 1964, 1965, 1966 and 1967 . . . Named All-Pro at guard by AP in '65 and at tackle by UPI and NEA as he played both positions . . . Versatile performer . . . Winner of Best Blocker Award from NFL 1000 Yard Foundation in 1965 . . . Pro-Bowl 1961, 65, 67 and 68 . . . Voted best offensive lineman by NFL players in 1967 . . . Sporting News All-Pro, 1967 . . . Sports Director of radio station. Residence: Gainesville, Texas.

DOUG HART — 43

Defensive Halfback — Arlington State
Height 6-1, Weight 190
Born in Handley, Texas, June 3, 1939

Fifth year in pro ball . . . Signed by St. Louis as free agent for 1963 season . . . Picked up on waivers by Packers during pre-season . . . Played on taxi squad 1963 and made squad in 1964 . . . Started at right corner in 1965 . . . Selected on the All-Texas college team of 1962 . . . Pre-Law student . . . Returned 1 interception for 40 yard TD against Atlanta in 1966 . . . 4 interceptions in 1965 for 29 yds. . . . Scored on fumble recovery and run against Vikings in 1965 . . . Excellent speed. Residence: Green Bay, Wisc.

DICK HIMES — 72

Offensive Tackle — Ohio State
Height 6-4, Weight 245
Born May 25, 1946 — Canton, Ohio

Packers second #3 round choice for 1968 . . . Played offense Senior year only, yet was selected to play in East-West Shrine Game . . . Named to All- Big Ten Team . . . Good drive blocker and excellent on pass protection . . . Plays special teams well.

BOB HYLAND — 50

Tackle-Center — Boston College
Height 6-5, Weight 255
Born in White Plains, N. Y., July 21, 1945

Drafted in First Round for 1967 by Packers in place of Pittsburgh's number one choice . . . Considered best offensive lineman in college football in 1966 . . . Can play all 5 positions in offensive line . . . 10.1 speed in 100 . . . played in Senior Bowl and East West Shrine Game . . . Honor student . . . lettered in baseball and track . . . Put shot over 53 feet . . . Started several games at center in 1967 . . . UPI all-rookie team 1967. Native of White Plains, N. Y.

CLAUDIS JAMES — 27

Flanker — Jackson State
Height 6-2, Weight 190
Born in Colombia, Miss., Nov. 7, 1943

Second year . . . Drafted in 14th round for 1967 . . . Played quarterback in college . . . Used in early camp as running back . . . 9.8 speed in 100 . . . Great potential . . . Good moves in open field . . . Catches ball well . . . Active for first two games of 1967 season. Native of Colombia, Mississippi.

BOB JETER — 21

Defensive Cornerback — Iowa
Height 6-1, Weight 200
Born in Union, S.C., May 9, 1937

Sixth season in NFL . . . Business Administration Major . . . Packers second round draft choice in 1960 but decided to play in Canada . . . Sat out 1962 season and joined Packers in 1963 . . . Backed up McGee and Dowler as receiver in 1964 . . . Got starting chance against Browns in 1965 Title game . . . Started every game at right corner in 1966 and 1967 . . . Scored on 46 yard interception against Colts in League opener and on 75 yard interception against Rams in season finale in 1966 . . . Overall, had 5 interceptions for 142 yards and a 28.4 yard average per theft . . . Unanimous All-Pro 1967 . . . Pro Bowl 1967 . . . During off-season works with youth at Pittsburgh Social Center. Residence: Pittsburgh, Pennsylvania.

INTERCEPTION RECORD

Year	No.	Yds.	Ave.	Long.	TD
1966	5	142	28.4	75t	2
1967	8	78	9.8	25	0
Totals:	13	220	19.1	75t	2

HENRY JORDAN — 74

Defensive Tackle — Virginia
Height 6-3, Weight 240
Born in Emporia, Va., Jan. 26, 1935

Twelfth season in pro ball . . . Browns fifth round draft choice in 1957 . . . Cost the Packers only a fourth round choice in 1959 . . . Won All-Pro honors in 1960, 1961, 1962, 1963 and 1964 . . . Second team All-Pro 1966 . . . Pro Bowl performer in 1961, 1962, 1964 and 1967 . . . Most Valuable Lineman in 1964 Pro Bowl . . . Credited with 4 unassisted tackles of Ram quarterback in W. Div. Playoff in 1967 . . . Captained college football team in 1956 and reached finals in NCAA heavyweight wrestling 1957 . . . Business Administration Major . . . Associated with Mortgage Underwriters, Inc., during off-season . . . Excellent after dinner speaker and master of ceremonies. Residence: Green Bay, Wisconsin.

RON KOSTELNIK — 77

Defensive Tackle — Cincinnati
Height 6-4, Weight 260
Born in Colver, Pa., Jan. 14, 1940

Eighth year in pro ball . . . Packers second round draft choice for 1961 . . . Physical Education Major . . . Played in North-South game . . . Recovered from shoulder injury in 1963 and won starting position in 1964 . . . Plays defensive left tackle . . . Recovered two fumbles in 1966 . . .Credited with being in on 14 tackles against Dallas in 1966 NFL Title game. During off-season works for Main Line Industrial Supplies . . . Part owner of Valley School Supply, Appleton. Residence: Green Bay, Wisconsin.

JERRY KRAMER — 64

Offensive Guard — Idaho
Height 6-3, Weight 250
Born in Jordan, Mont., Jan. 23, 1936

Eleventh year in pro ball . . . Packers fourth round draft choice in 1958 . . . All-Pro in 1960, 1962, 1963, 1966 and 1967 . . . Missed 8 games in 1961 with broken ankle . . . Overcame series of childhood injuries to become excellent football player at Univ. of Idaho . . . Business Administration Major . . . Won bids to East-West and North-South games . . . Named captain of West team . . . Played in 1962, 1963 and 1968 Pro Bowl games . . . Scored 65 points in 1962 on 38 extra points and 9 field goals . . . In 1963 set Packer record of 43 extra points and tied the record of 16 field goals for a season total of 91 points . . . Side lined after first game of 1964 season with intestinal infections... 8 operations later wood splinters removed and he returned to starting lineup midway through 1965 season . . . Started all games 1966 . . . Made key block on Starr's game winning QB sneak against Dallas in 1967 NFL title game . . . Voted outstanding blocker award by NATL . . . 1000 Yard Club Foundation in 1968 . . . Co-owner of American Archery Company, Oconto, Wis., and Packer Diving Company in Louisiana. Residence: Green Bay, Wisconsin.

BILL LUECK — 62

Offensive Guard — Arizona
Born April 7, 1946 — Buckeye, Ariz.
Height 6-3, Weight 235

Selected by Packers in first round of 1968 draft . . . All Conference W.A.C. . . . Selected to play in All-Star Game against Packers . . . Good quickness . . . Pass blocks well . . . Especially effective pulling . . . Operates family cattle ranch in Arizona during off season . . . Has potential to hit 255 pounds. Residence: Buckeye, Ariz.

Ford has a better idea. It's the Going Thing!

CHUCK MERCEIN — 30

Fullback — Yale
Height 6-2, Weight 220
Born in Milwaukee, Wis., April 9, 1943

Fourth year in pro ball . . . Third round draft choice of New York Giants for 1965 . . . played two years for New York before being claimed on waivers by Packers after eighth game of '67 season . . . gained 56 yards in 14 carries in '67 with Green Bay and scored one TD against Rams in Playoff . . . caught 19 yard pass and carried once for 8 yards in scoring drive against Dallas in NFL Title Game . . . All-East and All-Ivy at Yale . . . History major . . . shotputter in track . . . can place kick. Residence: Scarsdale, New York.

RAY NITSCHKE — 66

Middle Linebacker — Illinois
Height 6-3, Weight 240
Born in Elmwood Park, Ill., Dec. 29, 1936

Eleventh year in pro ball . . . Packers third round draft choice in 1957 . . . Played fullback at Illinois, carrying 79 times for a 6.5 yard ave. . . . Physical Education Major . . . Missed several games in 1961 due to military service . . . Voted MVP of Championship game of 1962 in Yankee Stadium against Giants . . . Broke arm against Lions on Thanksgiving day 1963 . . . AP and and UPI All-Pro 1964, UPI All-Pro 1965 and AP, UPI, and NEA All-Pro 1966 . . . 2 interceptions for 44 yards in 1966 . . . 1 interception for 20 yd. TD vs. Lions in 1967 . . . Credited with 9 tackles against Oakland in AFL-NFL Title Game in 1968 . . . Voted most outstanding linebacker for 1967 by NFL players. Residence: Green Bay, Wisconsin.

FRANCIS PEAY — 71

Offensive Tackle — Missouri
Height 6-5, Weight 250
Born in Pittsburgh, Pa., May 23, 1944

Third year in NFL . . . acquired in off-season trade with New York Giants prior to '68 season for Crutcher and Wright . . . number one draft choice of Giants for 1966 . . . hampered by injuries when with Giants . . . attended Cameron Jr. College before attending Univ. of Missouri . . . played both ways in junior year . . . concentrated on offense senior year . . . named All-American senior year and played in Sugar and Senior Bowl games . . . Sociology major. Residence: Pittsburgh, Pennsylvania.

'69 Mustang — longer, wider, roomier, racier.

ELIJAH PITTS — 22

Offensive Halfback — Philander Smith
Height 6-1, Weight 210
Born in Conway, Ark., Feb. 3, 1939

Eighth year in pro ball . . . Packers thirteenth round draft choice in 1960 . . . 9.6 speed in 100 . . . Holds collegiate conference 440 record with 47.1 . . . Gulf Coast Conference scoring record holder . . . Economics Major . . . Fifteenth leading Packer ball carrier all-time . . . Started seventh game of 1966 season . . . Rushed 113 times for 373 yds. and 7 TDs . . . Caught 26 passes for 460 yds. and 3 TDs . . . Leading Packer ball carrier in 1966 NFL Title game with 12 rushes for 66 yards and caught one pass for a 17 yard TD . . . Rushed 11 times for 45 yds. against Chiefs in Super Bowl scoring 2 TDs and caught two passes for 22 yds. . . . Scored 60 points in 14 League games in 1966 . . . 12th leading Packer scorer with 192 career points . . . Missed final six games of 1967 season with torn Achilles tendon . . . Operates Pitts Employment Agency in Milwaukee. Residence: Brown Deer, Wisconsin.

PITTS' SEVEN YEAR RECORD

	RUSHING				RECEIVING			SCORING
Year	Atts.	Yds.	Ave.	TDs	No.	Yds.	TDs	Total Pts.
1961	23	75	3.3	1	1	5	0	6
1962	22	110	5.0	2	3	44	0	12
1963	54	212	3.9	5	9	54	1	36
1964	27	128	4.7	2	6	38	0	12
1965	54	122	2.3	4	11	182	1	30
1966	113	373	3.3	7	26	460	3	60
1967	77	247	3.3	6	15	210	0	36
Totals:	370	1267	3.4	27	81	993	5	192

DAVE ROBINSON — 89

Outside Linebacker — Penn State
Height 6-3, Weight 245
Born in Mt. Holly, N.J., May 3, 1941

Sixth year in pro ball . . . Packers first round draft choice for 1963 . . . Played guard, tackle and end at Penn State . . . Civil Engineering Major . . . Played in Hula Bowl, Gator Bowl, All-American Game and All-Star Game . . . Named to All-American team by AP, UPI, NEA, Look, Time and Post magazines . . . Moved into starting linebacker position after Nitschke's injury in 1963 Thanksgiving game . . . Started in 1964 but knee injury hobbled him . . . Started again in 1965 and 1966 . . . Plays left outside backer . . . Sporting News All-Pro team 1966 . . . Played in 1967 and 1968 Pro Bowl Game . . . Most Valuable lineman in Pro Bowl 1968 . . . 5 interceptions for 60 yards in '66 and recovered fumble to ice Western Division Crown against Baltimore . . . Pressured Dallas QB into throwing interception in NFL Title game in final goal line stand . . . All-Pro AP, UPI and NEA 1967. Residence: Lindenwald, New Jersey.

INTERCEPTIONS

Year:	No.	Yds.	Ave.	Long.	TD
1965	3	141	47.0	87	0
1966	5	60	12.0	23	0
1967	4	16	4.0	12	0
Totals:	12	217	18.1	87	0

JOHN ROWSER — 45

Defensive Back — Michigan
Height 6-1, Weight 185
Born in Detroit, Mich., April 24, 1944

Second year . . . Drafted in third round for 1967 . . . 10.2 speed in 100 . . . 4.6 in 40 . . . Ran track at Michigan . . . Broad-jumped over 25 feet . . . Hard hitter . . . Tough tackler who plays well on special teams . . . Can play either cornerback or safety . . . Native of Detroit, Michigan.

BOB SKORONSKI — 76

Offensive Tackle — Indiana
Height 6-3, Weight 250
Born in Ansonia, Conn., March 5, 1934

Eleventh year in pro ball . . . Drafted fifth by Packers in 1956 . . . Co-Captain of Hoosier team and voted most valuable player by team . . . Marketing Major . . . Played in every game as collegian . . . Regular right tackle as rookie in 1956 . . . Spent 1957 and 1958 seasons in service . . . Moved to left tackle . . . Played center when Ringo traded to Eagles, but moved back to left tackle . . . Voted to Pro-Bowl team for first time in 1967 . . . Offensive captain . . . During off-season works for Josten Jewelry . . . Part owner Valley School Supply, Appleton. Residence: Schofield, Wisconsin.

BART STARR — 15

Quarterback — Alabama
Height 6-1, Weight 200
Born in Montgomery, Ala., Jan. 9, 1934

Thirteenth year in pro ball . . . Drafted by Packers in 17 round in 1956 . . . Broke in under Tobin Rote in 1957 . . . Shared position with Babe Parilli and Lamar McHan in 1958 . . . Started last 4 games in 1959 . . . Regular in 1960 . . . Winningest QB in pro football . . . 57 percent completion average over career . . . Quarterbacked Packers to Western Division Titles in 1960, 1961, 1962, 1965 and 1966 . . . World Titles in 1961, 1962, 1965 and 1966 . . . High School All-American . . . History Major . . . Has completed higher percentage of passes in career than any other NFL player and has lowest percentage interceptions . . . holds NFL record of 294 consecutive passes without an interception . . . NFL Leading passer 1962, 1964 and 1966 . . . Most Valuable Player in NFL 1966 . . . Voted MVP in AFL-NFL Super Bowl 1967 and 1968 . . . Played in Pro-Bowl 1961, 1962, 1963 and 1966 . . . All-Pro AP, UPI, and NEA 1966 . . . Jim Thorpe Award winner 1966 . . . Has gained over 2,000 yards passing 5 of last 7 years . . . Missed 5 games in 1963 with broken hand and 4 in 1967 with shoulder, rib and hand injuries . . . During off-season does sales promotion. Residence: Green Bay, Wisconsin.

BART STARR'S 12 YEAR RECORD

League Contests

Year	Atts.	Comp.	Yards	TDs	Int.	Ave.	Per Cent
1956	44	24	325	2	3	7.49	54.5
1957	215	117	1489	3	10	6.93	54.4
1958	157	78	875	3	12	5.57	49.7
1959	134	70	972	6	7	7.25	52.2
1960	172	98	1358	4	8	7.90	57.0
1961	295	172	2418	16	16	8.19	58.3
1962	285	178	2438	12	9	8.55	62.5
1963	244	132	1855	15	10	7.60	54.1
1964	272	163	2144	15	4	7.88	59.9
1965	251	140	2055	16	9	8.19	55.8
1966	251	156	2257	14	3	8.99	62.2
1967	210	115	1823	9	17	8.68	54.8
Totals:	2530	1443	20009	120	108	8.27	57.0

NFL Title Games

Year	Comp.	Atts.	Per Cent	Yds.	TDs	Int.
1960	21	35	60.0	178	1	0
1961	10	17	58.8	164	3	0
1962	10	22	45.5	106	0	0
1965	10	19	52.6	147	1	1
1966	19	28	67.9	304	4	0
1967	14	24	58.3	191	2	0
Totals:	84	145	57.9	1090	11	1

AFL-NFL Championship

Year	Comp.	Atts.	Per Cent	Yds.	TDs	Int.
1967	16	23	69.6	250	2	1
1968	13	24	54.2	202	1	0
Totals:	29	47	61.7	452	3	1

PHIL VANDERSEA — 83

Tight End — University of Massachusetts
Height 6-3, Weight 235
Born in Whitinsville, Mass., Feb. 25, 1943

Drafted in 16th round as future in 1964 as fullback . . . All-Yankee Conference 1965 . . . two years football . . . gained 396 yds. in 100 carries and scored 6 TDs senior year . . . Hotel Management major . . . Used on special teams in 1966 before being selected by New Orleans in expansion draft . . . returned to Packers between '67 and '68 seasons as final part of Taylor trade with Saints . . . Can play fullback or linebacker. Residence: Whitinsville, Massachusetts.

JIM WEATHERWAX — 73

Defensive Tackle —Los Angeles State
Height 6-7, Weight 260
Born in Porterville, Calif., Jan. 9, 1943

Third year in pro ball . . . Drafted in eleventh round as a future in 1964 . . . All-Conference both ways and CSCLA's Lineman of the Year . . . Attended West Texas State one year before transferring to L.A. State . . . Lettered in football twice, basketball once . . . Captained college football team . . . Played in Camelia Bowl in 1965 . . . Health Major . . . plays on short yardage and goal line defenses . . . Started first 3 games in 1967 . . . Works for Blair & Co. in off-season. Residence: Green Bay, Wisconsin.

TRAVIS WILLIAMS — 23

Running Back — Arizona State
Height 6-1, Weight 212
Born in Richmond, Calif., Jan. 14, 1946

Second year . . . drafted fourth in 1967 in Redskins place as part of Ron Rector trade in 1966 . . . Junior College 100 yard dash Champion running 100 in 9.3 . . . runs 40 in gear in 4.3 . . . attended Contra Costa Jr. College before entering Arizona State . . . had 4.0 rushing ave. at Arizona State . . . saw first action in 1967 returning kickoffs against Cards in 7th game of season . . . returned 1 for TD vs. Cards, 2 vs. Browns and 1 vs. Rams for 41.1 yard ave. and 4 TDs . . . led team in rushing last two games of season and W. Div. Playoff against Rams . . . 2 TDs rushing against Rams in playoff, one on 46 yard sprint to tie score . . . UPI All-Rookie Team 1967 . . . Works for Pabst Brewing Co. in off-season. Residence: Richmond, California.

	RUSHING					RECEIVING				KICKOFF RET.			
Year	Att.	Yds.	Ave.	Lg.	TD	No.	Yds.	Lg.	TD	No.	Yds.	Lg.	TD
1967	35	188	5.4	37	1	5	80	29	1	18	739	104	4

FRANCIS WINKLER — 58

Defensive End — Memphis State
Height 6-3, Weight 230
Born Oct. 20, 1946 — Memphis, Tenn.

Selected in fifth round for 1968 . . . Impressed Packer coaches from beginning with hustle and attitude . . . Always near the ball on defense . . . Impressed as offensive guard in early camp . . . Business Administration Major. Residence: Memphis, Tenn.

WILLIE WOOD — 24

Defensive Free Safety — Southern California
Height 5-10, Weight 190
Born in Washington, D. C., Dec. 23, 1936

Ninth year in pro ball . . . Wrote to Packers for try out . . . Signed as free agent . . . Quarterback at USC and defensive halfback . . . Sociology Major . . . Surest tackler on squad . . . Led NFL in punt returns in 1961, second in 1962 and 1963 . . . Led NFL in interceptions in 1962 with 9 . . . NEA All-Pro 1963, AP, NEA and UPI All-Pro 1964, 1965, 1966 and 1967 . . . Sporting News All-Pro 1967 . . . Played in 1964, 1965, 1966, 1967 and 1968 Pro Bowl Games . . . Led Packers in punt returns in 1965 and 1967 . . . Broke open Super Bowl game in 1966 with 50 yard pass interception . . . Member of President's Council on Youth Fitness. Residence: Washington, D. C.

WOOD'S EIGHT YEAR RECORD

Year	Ints.	Yds.	Long.	TDs	Punt Ret.	Yds.	Long.	TDs
1960	0	0	0	0	16	106	33	0
1961	5	52	21	0	14	225	72	2
1962	9	132	37	0	23	274	65	0
1963	5	67	22	0	19	169	41	0
1964	3	73	42t	1	19	252	64	0
1965	6	65	28	0	13	38	14	0
1966	3	38	20t	1	22	82	13	0
1967	4	56	21	0	12	3	8	0
Totals:	35	483	42t	2	138	1148	72	2

1968 GREEN BAY PACKER ALPHABETICAL ROSTER

No.	Name	Pos.	Ht.	Wt.	Age	Yr. In NFL	School
26	Adderley, Herb	DHB	6-0	200	29	8	Michigan State
82	Aldridge, Lionel	DE	6-4	245	27	6	Utah State
44	Anderson, Donny	RB	6-3	210	25	3	Texas Tech
57	Bowman, Ken	C	6-3	230	25	5	Wisconsin
12	Bratkowski, Zeke	QB	6-3	210	36	13	Georgia
40	Brown, Tom	DS	6-1	195	27	5	Maryland
60	Caffey, Lee Roy	LB	6-3	250	27	6	Texas A & M
53	Carr, Fred	LB-TE	6-5	238	22	1	UTEP
70	Crenshaw, Leon	DT	6-6	280	24	1	Tuskegee
84	Dale, Carroll	E	6-2	200	30	9	Virginia Tech
87	Davis, Willie	DE	6-3	245	34	11	Grambling
86	Dowler, Boyd	E	6-5	225	31	10	Colorado
29	Dunaway, Dave	FL	6-2	205	23	1	Duke
55	Flanigan, Jim	LB	6-3	240	22	2	Pittsburgh
81	Fleming, Marv	TE	6-4	235	26	6	Utah
68	Gillingham, Gale	G	6-3	255	24	3	Minnesota
33	Grabowski, Jim	RB	6-2	220	24	3	Illinois
75	Gregg, Forrest	T	6-4	250	34	12	SMU
43	Hart, Doug	DHB	6-0	190	29	5	UTA
72	Himes, Dick	OT	6-4	244	22	1	Ohio State
50	Hyland, Bob	C-G	6-5	250	22	2	Boston College
27	James, Claudis	FL	6-2	190	22	2	Jackson State
21	Jeter, Bob	DB	6-1	205	31	6	Iowa
74	Jordan, Henry	DT	6-3	250	33	12	Virginia
77	Kostelnik, Ron	DT	6-4	260	28	8	Cincinnati
64	Kramer, Jerry	G	6-3	245	32	11	Idaho
62	Lueck, Bill	OG	6-3	235	22	1	Arizona
30	Mercein, Chuck	RB	6-2	220	25	4	Yale
66	Nitschke, Ray	LB	6-3	235	31	11	Illinois
71	Peay, Francis	QT	6-5	250	24	3	Missouri
22	Pitts, Elijah	RB	6-1	205	29	8	Philander Smith
89	Robinson, Dave	LB	6-3	240	27	6	Penn State
45	Rowser, John	RB	6-1	180	23	2	Michigan
76	Skoronski, Bob	OT	6-3	245	34	11	Indiana
15	Starr, Bart	QB	6-1	190	34	13	Alabama
83	Vandersea, Phil	TE-LB	6-3	235	25	3	Massachusetts
73	Weatherwax, Jim	DL	6-7	260	25	3	Los Angeles State
23	Williams, Travis	RB	6-1	210	22	2	Arizona State
58	Winkler, Francis	DE	6-3	230	22	1	Memphis State
24	Wood, Willie	DB	5-10	190	31	9	S. California

1968 GREEN BAY PACKER DEPTH CHART

OFFENSE

LE:	81 Fleming, Marv	83 Vandersea, Phil	
LT:	76 Skoronski, Bob	71 Peay, Francis	72 Himes, Dick
LG:	68 Gillingham, Gale	50 Hyland Bob	
C:	57 Bowman, Ken	50 Hyland Bob	
RG:	64 Kramer, Jerry	62 Lueck, Bill	50 Hyland, Bob
RT:	75 Gregg, Forrest	71 Peay, Francis	
RE:	86 Dowler, Boyd	29 Dunaway, Dave	
QB:	15 Starr, Bart	12 Bratkowski, Zeke	
HB:	44 Anderson, Donny	22 Pitts, Elijah	23 Williams, Travis
FB:	33 Grabowski, Jim	30 Mercein, Chuck	
FL:	84 Dale, Carroll	27 James, Claudis	

DEFENSE

LE:	87 Davis, Willie	58 Winkler, Francis	
LT:	77 Kostelnik, Ron	73 Weatherwax, Jim	
RT:	74 Jordan, Henry	70 Crenshaw, Leon	73 Weatherwax, Jim
RE:	82 Aldridge, Lionel	58 Winkler, Francis	73 Weatherwax, Jim
LLB:	89 Robinson, Dave	53 Carr, Fred	
MLB:	66 Nitschke, Ray	55 Flanigan, Jim	60 Caffey, Lee Roy
RLB:	60 Caffey, Lee Roy	53 Carr, Fred	
LC:	26 Adderley, Herb	45 Rowser, John	
RC:	21 Jeter, Bob	45 Rowser, John	
LS:	40 Brown, Tom	43 Hart, Doug	45 Rowser, John
RS:	24 Wood, Willie	43 Hart, Doug	45 Rowser, John

SPECIALISTS

KICKOFFS: 64 Kramer
PUNTERS: 44 Anderson
K. O. RETURNS: 23 Williams — 26 Adderley — 44 Anderson
PUNT RETURNS: 40 Brown, T. — 24 Wood — 22 Pitts — 44 Anderson

All-new Cobra! A hot performance car at a cool low price. Come on in.

See it in your Ford Dealer's Performance Corner

FORD
IT'S THE GOING THING!

1967
GREEN BAY PACKERS STATISTICS (14 LEAGUE GAMES ONLY)

RESULTS

Packers	Opp.
17 Lions at G.B. (50,861)	17
13 Bears at G.B. (50,861)	10
23 Falcons at Milw. (49,467)	0
27 Lions at Detroit (57,877)	17
7 Vikings at Milw. (49.601)	10
48 Giants at N.Y. (62,585)	21
31 Cardinals at St. L. (49,792)	23
10 Colts at Baltimore (60,238)	13
55 Browns at Milw. (50,074)	7
13 49'ers at G.B. (50,861)	0
17 Bears at Chicago (47,513)	13
30 Vikings at Minn. (47,693	27
24 Rams at L.A. (76,637)	27
17 Steelers at G.B. (50,861)	24

SCORES BY QUARTERS

	One	Two	Three	Four	Total
G.B.	76	92	53	110	332
Opp.	33	62	20	70	209

TEAM STATISTICS

243	Total First Downs	183
115	First Downs Rushing	98
112	First Downs Passing	78
16	First Downs Penalty	7
4279	Tot. Net Yds. Gained	3300
1915	Net Yds. Rushing	1923
2364	Net Yds. Passing	1377
2758	Gross Yds. Passing	1624
41	Thrown Att. To Pass	29
394	Yds. Lost	267
334	Passes Attempted	337
182	Passes Completed	155
54.5	Completion Average	46.0
15.2	Ave. Gain Per Comp.	10.5
26/284	Int. By/Yards	27/370
66/2409	Punts/Yards	75/3169
39/157	Punts Ret./Yards	13/66
36.5	Punting Average	42.3
48/531	Penalties/Yards	55/482
19/10	Fumbles/Lost	23/14
474	Total Rushing Plays	443
4.1	Ave. Gain Per Rush	4.3
846	Total Off. Plays	807
5.1	Ave. Gain Per Off. Play	4.1

RECEIVING

	No.	Yds.	Ave.	Long.	TD
Dowler	54	836	15.5	57	4
Dale	35	738	21.1	86	5
Anderson	22	331	15.0	31	3
Pitts	15	210	14.0	84	0
Wilson	13	76	5.8	21	0
Grabowski	12	171	14.3	53	1
Fleming	10	126	12.6	19	1
Long	8	96	12.0	21	0
Williams	5	80	16.0	29	1
Brown, A.	3	43	14.3	17	0
McGee	3	33	11.0	13	0
Mercein	1	6	6.0	6	0

RUSHING

	No.	Yds.	Ave.	Long.	TD
Grabowski	120	466	3.9	24	2
Wilson	103	453	4.4	40	2
Anderson	97	402	4.1	40	6
Pitts	77	247	3.3	15	6
Starr	21	90	4.3	23	0
Williams	35	188	5.4	37	1
Mercein	14	56	4.0	15	1
Bratkowski	5	6	1.2	3	0
Dale	1	9	9.0	9	0
Horn	1	—2	—2.0	—2	0

SCORING

	Tdr.	Tdp.	Pat.	FG	Pts.
Chandler	0	0	39	19	96
Anderson	6	3	0	0	54
Pitts	6	0	0	0	36
Williams	5	1	0	0	36
Dale	0	5	0	0	30
Dowler	0	4	0	0	24
Grabowski	2	1	0	0	18
Wilson	2	0	0	0	12
Nitschke	1	0	0	0	6
Fleming	0	1	0	0	6
Adderley	1	0	0	0	6
Mercein	1	0	0	0	6
Davis	0	0	0	0	2

Ford Dealers present: biggest, quietest, most luxurious Ford yet.

PUNT RETURNS

	No.	Yds.	Ave.	Long.	FC	TDs
Wood	12	3	.3	8	6	0
Anderson	9	98	10.8	43	3	0
Brown, T.	9	40	4.4	12	1	0
Pitts	9	15	1.7	10	3	0

PUNTING

	No.	Yds.	Ave.	Long.	Blk.
Anderson	65	2378	36.6	63	1
Chandler	1	31	31.0	31	0

INTERCEPTIONS

	No.	Yds.	Ave.	Long.	TD
Jeter	8	78	9.8	25	0
Robinson	4	16	4.0	12	0
Wood	4	56	14.0	21	0
Adderley	4	16	4.0	12	1
Nitschke	3	35	15.0	20	1
Caffey	2	28	14.0	24	0
Brown, T.	1	51	51.0	51	0

FIELD GOALS

	No.	Atts.	Blk.	Long.
Chandler	19	26	2	49

KICKOFF RETURNS

	No.	Yds.	Ave.	Long.	TD
Williams	18	739	41.1	104	4
Anderson	11	226	20.6	30	0
Adderley	10	207	20.7	37	0
Crutcher	3	48	12.0	18	0
Brown, A.	1	13	13.0	13	0
Hart	1	8	8.0	8	0
Robinson	1	0	0.0	0	0

PASSING

	Att.	Comp.	Yds.	Pct.	Lg.	Int.	Tds
Starr	210	115	1823	54.8	84	17	9
Brat'ski	94	53	724	56.4	86	9	5
Horn	24	12	171	50.0	29	1	1
An'son	2	1	19	50.0	19	0	0
Pitts	1	1	21	100.0	21	0	0

1967 POST SEASON GAME STATISTICS

PASSING

	W. DIV PLAYOFF VS. RAMS				NFL TITLE VS. COWBOYS				AFL-NFL CHAMPIONSHIP VS. RAIDERS			
	Comp.	Att.	Yds.	TD	Comp.	Att.	Yds.	TD	Comp.	Att.	Yds.	TD
Starr	17	23	222	1	14	24	191	2	13	24	202	1

RUSHING

	Att.	Yds.	Long.	TD	Att.	Yds.	Long.	TD	Att.	Yds.	Long.	TD
Anderson	12	52	18	0	18	35	9	0	14	48	8	1
Mercein	12	13	7	1	6	20	8	0	—	—	—	—
Wilson	—	—	—	0	3	11	13	0	17	65	13	0
Williams	18	88	46	2	4	13	7	0	8	36	18	0

RECEIVING

	No.	Yds.	Long.	TD	No.	Yds.	Long.	TD	No.	Yds.	Long.	TD
Anderson	2	30	25	0	4	44	17	0	2	18	12	0
Dale	6	109	48	1	3	44	17	0	4	43	17	0
Dowler	3	35	17	0	4	77	43	2	2	71	62	1
Fleming	3	30	12	0	—	—	—	—	4	35	11	0
McGee	—	—	—	—	—	—	—	—	1	35	35	0
Mercein	2	10	5	0	2	22	19	0	—	—	—	—
Williams	—	—	—	—	1	4	4	0	—	—	—	—
Wilson	—	—	—	—	—	—	—	—	—	—	—	—

PUNTING

	No.	Yds.	Ave.	No.	Yds.	Ave.	No.	Yds.	Ave.
Anderson	5	163	32.6	8	230	28.8	6	234	39.0

INTERCEPTIONS

	No.	Yds.	TD	No.	Yds.	TD	No.	Yds.	TD
T. Brown	1	20	0	—	—	—	—	—	—
Adderley	—	—	—	1	15	0	1	60	0

PUNT RETURNS

	No.	Yds.	Long.	FC	No.	Yds.	Long.	FC	No.	Yds.	Long.	FC
Wood	2	5	5	3	4	21	10	2	3	35	31	0
T. Brown	1	39	39	0	1	—2	—2	0	—	—	—	0

FIELD GOALS

	No.	Att.	Long.	No.	Att.	Long.	No.	Att.	Long.
Chandler	—	—	—	0	1	—	4	4	43

NFL 1968 REGULAR SEASON SCHEDULE

(All times local, Daylight or Standard)

SATURDAY, SEPT. 14 (FIRST WEEK)
1. Atlanta at Minnesota 8:00

SUNDAY, SEPT. 15
2. Cleveland at New Orleans 1:30
3. Detroit at Dallas 1:30
4. New York at Pittsburgh 1:30
5. Philadelphia at Green Bay 1:00
6. San Francisco at Baltimore 2:00
7. Washington at Chicago 1:00

MONDAY, SEPT. 16
8. Los Angeles at St. Louis 8:30

SUNDAY, SEPT. 22 (SECOND WEEK)
9. Baltimore at Atlanta 1:30
10. Chicago at Detroit 1:15
11. Cleveland at Dallas 1:30
12. Minnesota vs. Green Bay at Milwaukee 1:00
13. New York at Philadelphia 1:15
14. Pittsburgh at Los Angeles 1:00
15. St. Louis at San Francisco 1:00
16. Washington at New Orleans 1:30

SUNDAY, SEPT. 29 (THIRD WEEK)
17. Atlanta at San Francisco 1:00
18. Baltimore at Pittsburgh 1:30
19. Chicago at Minnesota 1:30
20. Dallas at Philadelphia 1:15
21. Detroit at Green Bay 1:00
22. Los Angeles at Cleveland 1:30
23. St. Louis at New Orleans 1:30
24. Washington at New York 1:30

SATURDAY, OCT. 5 (FOURTH WEEK)
25. Pittsburgh at Cleveland 8:30

SUNDAY, OCT. 6
26. Chicago at Baltimore 2:00
27. Dallas at St. Louis 1:00
28. Green Bay at Atlanta 1:30
29. Minnesota at Detroit 1:15
30. New Orleans at New York 1:30
31. Philadelphia at Washington 1:30
32. San Francisco at Los Angeles 1:00

SUNDAY, OCT. 13 (FIFTH WEEK)
33. Baltimore at San Francisco 1:00
34. Detroit at Chicago 1:00
35. Los Angeles vs. Green Bay at Milwaukee 1:00
36. Minnesota at New Orleans 1:30
37. New York at Atlanta 1:30
38. Philadelphia at Dallas 1:30
39. Pittsburgh at Washington 1:30
40. St. Louis at Cleveland 1:30

SUNDAY, OCT. 20 (SIXTH WEEK)
41. Atlanta at Los Angeles 1:00
42. Chicago at Philadelphia 1:15
43. Cleveland at Baltimore 2:00
44. Dallas at Minnesota 1:30
45. Green Bay at Detroit 1:15
46. New Orleans at Pittsburgh 1:30
47. San Francisco at New York 1:30
48. Washington at St. Louis 1:00

SUNDAY, OCT. 27 (SEVENTH WEEK)
49. Atlanta at Cleveland 1:30
50. Los Angeles at Baltimore 2:00
51. Minnesota at Chicago 1:00
52. New Orleans at St. Louis 1:00
53. New York at Washington 1:30
54. Philadelphia at Pittsburgh 1:30
55. San Francisco at Detroit 1:15

MONDAY, OCT. 28
56. Green Bay at Dallas 8:30

SUNDAY, NOV. 3 (EIGHTH WEEK)
57. Baltimore at New York 1:30
58. Chicago at Green Bay 1:00
59. Cleveland at San Francisco 1:00
60. Dallas at New Orleans 1:00
61. Detroit at Los Angeles 1:00
62. Pittsburgh at Atlanta 1:15
63. St. Louis at Philadelphia 1:15
64. Washington at Minnesota 1:30

SUNDAY, NOV. 10 (NINTH WEEK)
65. Baltimore at Detroit 1:15
66. Green Bay at Minnesota 1:30
67. Los Angeles at Atlanta 1:15
68. New Orleans at Cleveland 1:30
69. New York at Dallas 3:00
70. Pittsburgh at St. Louis 1:00
71. San Francisco at Chicago 1:00
72. Washington at Philadelphia 1:15

SUNDAY, NOV. 17 (TENTH WEEK)
73. Atlanta at Chicago 1:00
74. Cleveland at Pittsburgh 1:15
75. Dallas at Washington 1:15
76. Detroit at Minnesota 3:00
77. Los Angeles at San Francisco 1:00
78. New Orleans vs. Green Bay at Milwaukee 1:00
79. Philadelphia at New York 1:30
80. St. Louis at Baltimore 2:00

SUNDAY, NOV. 24 (ELEVENTH WEEK)
81. Atlanta at St. Louis 1:00
82. Dallas at Chicago 1:00
83. Green Bay at Washington 1:15
84. Minnesota at Baltimore 2:00
85. New Orleans at Detroit 1:15
86. New York at Los Angeles 1:00
87. Philadelphia at Cleveland 1:30
88. San Francisco at Pittsburgh 1:15

THURSDAY, NOV. 28 (TWELFTH WEEK)
(Thanksgiving)
89. Philadelphia at Detroit 12:15
90. Washington at Dallas 5:00

SUNDAY, DEC. 1
91. Atlanta at Baltimore 2:00
92. Chicago at New Orleans 1:00
93. Green Bay at San Francisco 1:00
94. Los Angeles at Minnesota 1:30
95. New York at Cleveland 1:30
96. St. Louis at Pittsburgh 1:15

SATURDAY, DEC. 7 (THIRTEENTH WEEK)
97. Baltimore at Green Bay 1:00

SUNDAY, DEC. 8
98. Chicago at Los Angeles 1:00
99. Cleveland at Washington 1:15
100. Detroit at Atlanta 1:15
101. Minnesota at San Francisco 1:00
102. New Orleans at Philadelphia 1:15
103. Pittsburgh at Dallas 1:00
104. St. Louis at New York 1:30

SATURDAY, DEC. 14 (FOURTEENTH WEEK)
105. Cleveland at St. Louis 1:00

SUNDAY, DEC. 15
106. Baltimore at Los Angeles 1:00
107. Dallas at New York 1:30
108. Detroit at Washington 1:15
109. Green Bay at Chicago 1:00
110. Minnesota at Philadelphia 1:15
111. Pittsburgh at New Orleans 1:00
112. San Francisco at Atlanta 1:15

SATURDAY, DEC. 21
EASTERN CONFERENCE CHAMPIONSHIP (Century vs. Capitol) AT CENTURY DIVISION CHAMPION.

SUNDAY, DEC. 22
WESTERN CONFERENCE CHAMPIONSHIP (Central vs. Coastal) AT COASTAL DIVISION CHAMPION.

SUNDAY, DEC. 29
NFL CHAMPIONSHIP GAME IN HOME CITY OF EASTERN CONFERENCE CHAMPION.

Ready to swing at your Ford Dealer's

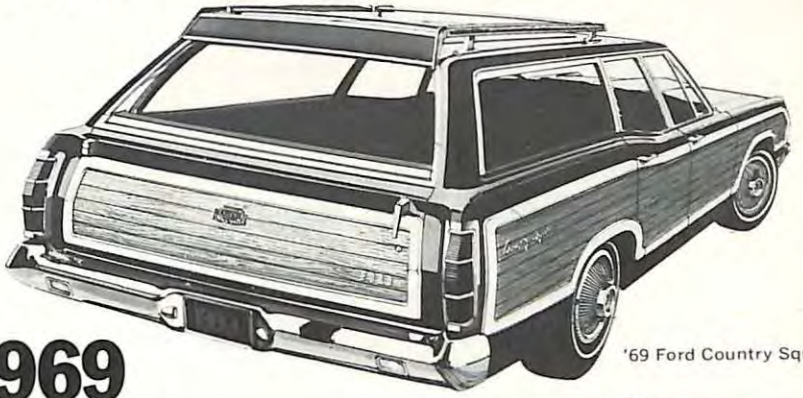

'69 Ford Country Squire

1969 Ford Wagons with new 3-way Magic Doorgate

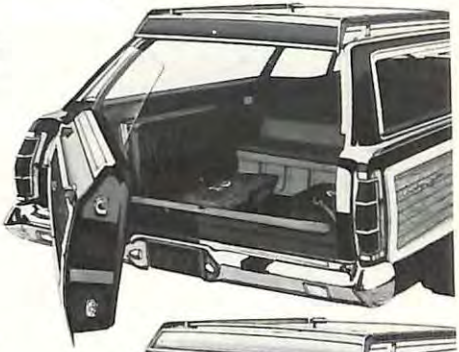

Ford's new Magic Doorgate (1) flips down, (2) swings wide, (3) with window down or up! At Ford Dealer's — the place you've got to go to see what's going on!

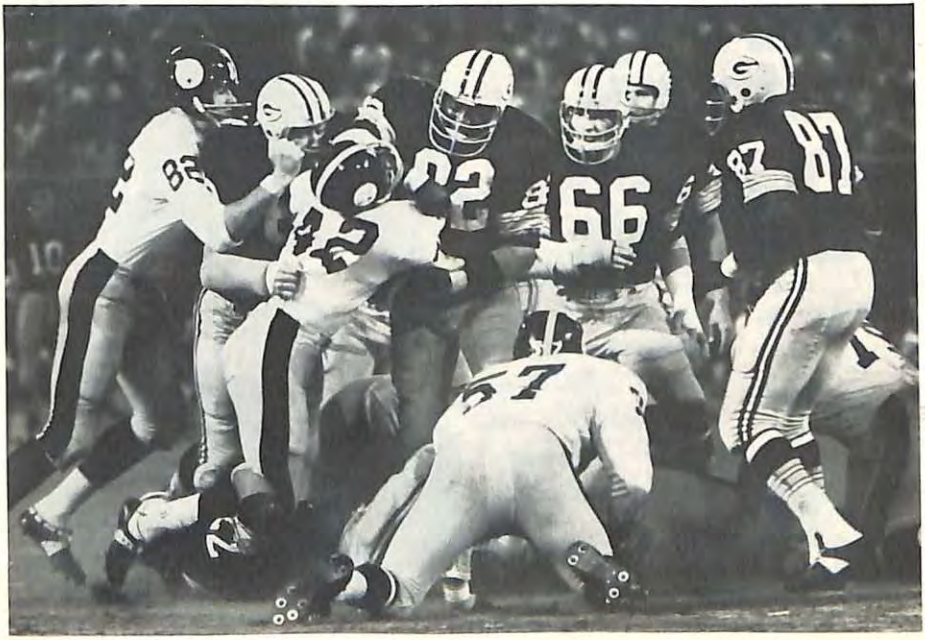
66
87
67

68
54
14

60
40
64

30

GREEN BAY PACKERS WESTERN DIVISION PLAYOFF RECORD

GAMES

				ATTEND.
Dec. 14, 1941	Packers 14	Bears	33 at Chicago	(43,425)
Dec. 26, 1965	Packers 13	Colts	10 at Green Bay	(50,861)
Dec. 23, 1967	Packers 28	Rams	7 at Milw.	(48,861)

RUSHING

Most (Net) Yards Gained
362, vs. Colts, 1965

Fewest (Net) Yards Gained
217, vs. Rams, 1967

Most (Net) Yards Allowed
255, vs. Bears, 1941

Fewest (Net) Yards Allowed
175, vs. Colts, 1965

Most Yards — Team
163, vs. Rams, 1967

Most Attempts — Team
45, vs. Rams, 1967

Most Yards — Individual
88, T. Williams vs. Rams, 1967
60, J. Taylor vs. Colts, 1965

Most Attempts — Individual
23, J. Taylor vs. Colts, 1965
18, T. Williams vs. Rams, 1967

TDs Rushing — 1 Game
2, T. Williams vs. Rams, 1967

Fewest Yds. Allowed Rushing
143, vs. Colts, 1965

Fewest TDs Allowed Rushing
0, vs. Rams, 1967

PASSING

Most Yards — Team
250, vs. Colts, 1965

Most Attempts — 1 Game
39, vs. Colts, 1965

Most Completions — 1 Game
22, Z. Bratkowski vs. Colts, 1965
17, B. Starr vs. Rams, 1967

Most Yards — Individual
248, Z. Bratkowski vs. Colts, 1965

Most TDs —
1, C. Isbell vs. Bears, 1941
1, B. Starr vs. Rams, 1967

Most Interceptions — Total
2, Z. Bratkowski

Most Interceptions — 1 Game
2, Z. Bratkowski vs. Colts, 1965

Longest
48 yds., Starr to Dale vs. Rams, 1967

SCORING

Most Points — Total
12, T. Williams (2 TDs running)
11, D. Chandler (2 FGs, 5 XTRA PTS)

Most Points — 1 Game
12, T. Williams vs. Rams, 1967

Mustang on the wild side . . . all-new Mach 1!

RECEIVING

Most Passes Caught — Total
9, C. Dale (2 games)
8, B. Anderson (1 game)
8, B. Dowler (2 games)

Most Passes Caught — 1 Game
8, B. Anderson vs. Colts, 1965
6, C. Dale vs. Rams, 1967
5, B. Dowler vs. Colts, 1965

Most Yardage — 1 Game
109 yds., C. Dale vs. Rams, 1967
78 yds., B. Anderson vs. Colts, 1965

Most TDs — Total
1, held by 3 players

Most TDs — 1 Game
1, held by 3 players

Longest
48 yds., C. Dale from Starr vs. Rams, 1967

PUNTING

Most Punts — 1 Game
5, D. Chandler vs. Colts, 1965
5, D. Anderson vs. Rams, 1967

Longest Average — 1 Game
42.6, D. Chandler vs. Colts

PUNT RETURNS

Most Punts Returned — 1 Game
3, E. Pitts vs. Colts, 1965
3, W. Wood vs. Colts, 1965

Most Yardage — 1 Game
39, T. Brown vs. Rams, 1967

Longest
39, T. Brown vs. Rams, 1967

KICKOFF RETURNS

Most Returns — 1 Game
2, held by 3 men

Most Yardage — 1 Game
41, T. Moore vs. Colts, 1965

Longest
25, E. Jankowski vs. Bears, 1941

INTERCEPTIONS

Most — 1 Game
1, T. Brown vs. Rams, 1967

Yardage on Interceptions — 1 Game
20, T. Brown vs. Rams, 1967

Longest
20, T. Brown vs. Rams, 1967

FIELD GOALS

Most — 1 Game
2, D. Chandler vs. Colts, 1965

Attempts — 1 Game
3, D. Chandler vs. Colts, 1965

Longest
25, D. Chandler vs. Colts, 1965

GREEN BAY PACKERS

NFL CHAMPIONSHIP GAME RECORDS
(Does Not Include AFL-NFL Title Game)

CHAMPIONSHIPS WON

*11, Green Bay (1929, 30, 31, 36, 39, 44, 61, 62, 65, 66 & 67)

Rushing:

Most Attempts — lifetime
*106, Jim Taylor, 5 games

Most Attempts — game
31, Jim Taylor vs. Browns, 1965

Most Yards — lifetime
*392, Jim Taylor, 5 games

Most Yards — game
105, Jim Taylor, 1960
105, Paul Hornung, 1965

Passing:

Most Attempts — lifetime
147, Bart Starr, 6 games

Most Attempts — game
35, Bart Starr, 1960 vs. Eagles

Most Completions — lifetime
84, Bart Starr, 6 games

Most Completions — game
25, Bart Starr, 1960

Most Yardage — lifetime
990 yards, Bart Starr, 6 games

Most Yardage — game
304, Bart Starr vs. Dallas, 1966

Most Touchdowns — lifetime
11 Bart Starr, 6 games

Most Touchdowns — game
4, Bart Starr vs. Dallas, 1966

*—League record.

New luxury, new power, in the '69 Thunderbird.

Fewest

Total Yards Allowed — 1 game
116, Green Bay vs. Boston, 1936

Yards Allowed Rushing — 1 game
31, Green Bay vs. New York, 1961
39, Green Bay vs. Boston, 1936

First Downs Allowed — 1 game
6, Green Bay vs. New York, 1961

Punt Returns

Most — 1 game
*8, Green Bay vs. New York, 1944

Most Yardage — 1 game
89, Green Bay vs. New York, 1944

Scoring

Most Points — 1 game
*19, Paul Hornung, G. B. vs. N. Y., 1961 (1 td, 4 xp, 3 fgs.)

Interceptions

Most Passes Intercepted — 1 game
6, Green Bay vs. New York, 1939

Most Yardage Interceptions Returned — 1 game
*123, Green Bay vs. New York, 1939 (6 interceptions)

Field Goals

Most Field Goals — team
*14, Green Bay (11 games, 19 attempts)

Most Attempted — 1 game
*5, Green Bay vs. New York, 1962

Most Field Goals — 1 game
*3, Jerry Kramer, 1962 vs. New York (5 attempts)
*3, Don Chandler, 1965 vs. Cleveland (3 attempts)

*—League record.

New fullback on the Ford team: the big '69 LTD

GREEN BAY PACKERS
AFL-NFL CHAMPIONSHIP GAME RECORDS

Most Games Won
2, Green Bay,
1967 vs. Kansas City, 35-10
1968 vs. Oakland, 33-14

Most Points Scored
35, vs. Kansas City, 1967

Fewest Points Allowed
10, vs. Kansas City, 1967

Most (Net) Yards Gained
358, vs. Kansas City, 1967

Fewest (Net) Yards Allowed
239, vs. Kansas City, 1967

Rushing

Most Yards — Team
130, vs. Kansas City, 1967

Individual Attempts
17, Ben Wilson, 1968 vs. Oakland
16, Jim Taylor, 1967 vs. Kansas City

Yardage — Individual
65, Ben Wilson, 1968 vs. Oakland
53, Jim Taylor, 1967 vs. Kansas City

Touchdowns Rushing
2, Elijah Pitts, 1967 vs. Kansas City

Fewest Yards Allowed Rushing
72, Kansas City, 1967

Fewest TDs Allowed Rushing
0, Kansas City, 1967
0, Oakland, 1968

Passing

Most Yards — Team
250, vs. Kansas City, 1967

Most Attempts — 1 Game
24, Bart Starr vs. Oakland, 1968
23, Bart Starr, vs. Kansas City, 1967

Most Completions — 1 Game
16, Bart Starr, vs. Kansas City, 1967

Most Yardage — Individual
250, Bart Starr, vs. Kansas City, 1967

Most Touchdowns — 1 Game
2, Bart Starr, 1967 vs. Kansas City

Interceptions — 1 Game
1, Bart Starr, 1967 vs. Kansas City
(23 attempts)

Scoring

Most Points — 1 Game
15, Don Chandler, 1968 vs. Oakland
(4 Fg, 3 Pats)
12, Max McGee, 1967 vs. Kansas City
(2 TDs)
12, Elijah Pitts, 1967 vs. Kansas City
(2 TDs)

Receiving

Most Passes Caught — 1 Game
7, Max McGee, 1967 vs. Kansas City

Most Yardage — 1 Game
138, Max McGee, 1967 vs. Kansas City
(7 receptions)
71, Boyd Dowler, 1968 vs. Oakland
(2 receptions)

Most TD Passes — 1 Game
2, Max McGee, 1967 vs. Kansas City

Punting

Most Punts
6, Donny Anderson, 1968 vs. Oakland
3, Don Chandler, 1967 vs. Kansas City

Highest Average
43.3, Don Chandler, 1967 vs. Kansas City

Punt Returns

Most Punts Returned
3, Donny Anderson, 1967 vs. Kansas City
3, Willie Wood, 1968 vs. Oakland

Most Yardage on Punt Returns
35, Willie Wood, 1968 vs. Oakland
25, Donny Anderson, 1967 vs. Kansas City

Longest Punt Return
31, Willie Wood, 1968 vs. Oakland
15, Donny Anderson, 1967 vs. Kansas City

Kickoff Returns

Most Kickoffs Returned
2, Herb Adderley, 1967 vs. Kansas City

Most Yardage on Kickoff Returns
40, Herb Adderley, 1967 vs. Kansas City

Longest Kickoff Return
25, Donny Anderson, 1967 vs. Kansas City

Interceptions

Most
1, Willie Wood, 1967 vs. Kansas City
1, Herb Adderley, 1968 vs. Oakland

Yards on Interception
60, Herb Adderley, 1968 vs. Oakland
50, Willie Wood, 1967 vs. Kansas City

Works like a truck, rides like a car: '69 Ford Pickup

Shouldn't your "second car" do more than your first?

Let your Ford Dealer show you the exciting possibilities for '69.

The Ford Camper Special doubles your fun. A heavy-duty pick-up for cargo, and camping!

Want fine-car luxury in a truck? Ranchero! Room for 12? Club Wagon! Need a cross-country champ? Bronco!

FORD

Ford has a better idea

GREEN BAY PACKERS INDIVIDUAL RECORDS

BALL CARRYING

Most Attempts —

1,811, Jim Taylor, 1958-1966 (9 seasons). Gained 8,207 yards, averaged 4.53.
1,171, Clarke Hinkle, 1932-41 (10 seasons). Gained 3,860 yards, averaged 3.29.
1,025, Tony Canadeo, 1941-44, 1946-52 ((11 seasons). Gained 4,197 yards, averaged 4.1.

Most Attempts (one season) —

272, Jim Taylor, 1962 (14 games), for 1,474 yards, average 5.4 yards.
248, Jim Taylor, 1963 (14 games), for 1,018 yards, average 4.1 yards.
243, Jim Taylor, 1961 (14 games), for 1,307 yards, average 4.8 yards.
235, Jim Taylor, 1964 (14 games), for 1,169 yards, average 5.0 yards.
230, Jim Taylor, 1960 (12 games), for 1,101 yards, average 4.8 yards.
208, Tony Canadeo, 1949 (12 games), for 1,052 yards, average 5.1 yards.

Most Attempts (one game) —

32, Jim Grabowski, 1967 vs. Chicago — 111 yds.
30, Jim Taylor, 1963 vs. Pittsburgh — 141 yds.
28, Paul Hornung, 1959 vs. San Francisco — 138 yards.

Total Yards Gained —

8,207, Jim Taylor, 1958-66 (9 seasons) in 1,811 attempts.
4,197, Tony Canadeo, 1941-44, 1946-52 (11 seasons, 115 games) in 1,025 attempts, average 4.07 yards.
3,877, Clarke Hinkle, 1932-41 (10 seasons, 113 games), in 1,180 attempts, average 3.28 yards.
3,712, Paul Hornung, 1957-62, 1964-66 (9 seasons), in 1,017 attempts, average 3.65 yards.

Most Yards Gained (one season) —

1,474, Jim Taylor, 1962 (272 attempts).
1,307, Jim Taylor, 1961 (243 attempts).
1,169, Jim Taylor, 1964 (235 attempts).
1,101, Jim Taylor, 1960 (230 attempts).
1,052, Tony Canadeo, 1949 (208 attempts).
1,018, Jim Taylor, 1963 (248 attempts).

Most Yards Gained (one game) —

186, Jim Taylor, Green Bay vs. New York Giants, 1961 (27 attempts).
167, Billy Grimes, Green Bay vs. New York Yanks, 1950 (10 attempts).
165, Jim Taylor, Green Bay vs. Rams, 1964 (17 attempts).
164, Jim Taylor, Green Bay vs. Minnesota, 1962 (17 attempts).

Longest Run From Scrimmage —

†97 yards, Andy Uram, Green Bay vs. Chicago Cardinals, October 8, 1939 (touchdown).
84 yards, Jim Taylor, Green Bay vs. Lions, November 8, 1964 (touchdown).
73 yards, Billy Grimes, Green Bay vs. Chicago Bears, October 15, 1960 (touchdown).

Longest Return of Kickoff —

*106, Al Carmichael, Green Bay vs. Chicago Bears, October 7, 1956 (touchdown).
104, Travis Williams, Green Bay vs. Los Angeles Rams, December 9, 1967 (touchdown).
103, Herb Adderley, Green Bay vs. Baltimore Colts, November 18, 1962 (touchdown).

Longest Punt Return —

93 yards, Veryl Switzer, Green Bay vs. Chicago Bears, November 7, 1954 (touchdown).
90 yards, Andy Uram, Green Bay vs. Brooklyn, October 12, 1941 (touchdown).

Longest Return With Intercepted Forward Pass —

94 yards, Rebel Steiner, Green Bay vs. Chicago Bears, October 1, 1950 (touchdown).
88 yards, Bob Summerhays, Green Bay vs. Philadelphia, October 14, 1951 (touchdown).

†—League record. Tied by Bobby Gage, Pittsburgh Steelers in 1949.
*—High in NFL.

FORWARD PASSING

Most Passes Completed —
1,443, Bart Starr, 1956-67 (12 seasons).
826, Tobin Rote, 1949-56 (7 seasons).
419, Cecil Isbell, 1938-42 (5 seasons).
410, Arnie Herber, 1932-40 (9 seasons).

Most Passes Completed (one season) —
180, Tobin Rote, Green Bay, 1954 (attempted 382).
178, Bart Starr, 1962 (attempted 285).

Most Passes Completed (one game) —
26 Bart Starr, Green Bay vs. Baltimore, October 12, 1958 (46 attempts).
24, Bobby Thomason, Green Bay vs. Detroit, November 4, 1951 (33 attempts).

Most Passes Attempted —
2,530, Bart Starr, 1956-67 (12 seasons).
1,854, Tobin Rote, 1950-56 (completed 826).

Most Passes Attempted (one season) —
*382, Tobin Rote, 1954.
342, Tobin Rote, 1955.
295, Bart Starr, 1961.
285, Bart Starr, 1962.

Most Passes Attempted (one game) —
46, Bart Starr, Green Bay vs. Baltimore, October 12, 1958, (completed 26).
42, Tobin Rote, Green Bay vs. Chicago Bears, November 7, 1954 (completed 17).

Fewest Passes Had Intercepted (one season) —
3, Bart Starr, 1966, (251 attempts).

Most Passes Had Intercepted (one season) —
24, Tobin Rote, 1950 (224 attempts).
21, Irv Comp, 1944 (177 attempts).
21, Jack Jacobs, 1948 (184 attempts).

Most Passes Had Intercepted (one game) —
6, Tom O'Malley, Green Bay vs. Detroit, September 17, 1950 (15 attempts).
5, Cecil Isbell, Green Bay vs. New York Giants, November 20, 1938 (19 attempts).
5, Jack Jacobs, Green Bay vs. New York Giants, November 23, 1947 (24 attempts).
5, Bart Starr, Green Bay vs. Chicago, September 24, 1967.

Most Consecutive Passes Thrown Without Interception —
*294 Bart Starr, 1964-65

Most Yards Gained on Passes —
20,009, Bart Starr, 1956-67 (12 seasons).
11,535, Tobin Rote, 1950-56 (7 seasons).
6,741, Arnold Herber, 1932-40 (9 seasons).

Most Yards Gained on Passes (one season) —
2,438, Bart Starr, 1962 (14 games).
2,418, Bart Starr, 1961 (14 games).
2,311, Tobin Rote, 1954 (12 games).

Most Yards Gained on Passes (one game) —
335, Tobin Rote, Green Bay vs. Los Angeles Rams, 1951 (20 completions).
333, Cecil Isbell, Green Bay vs. Chicago Cardinals, 1942 (10 completions).
321, Bart Starr, Green Bay vs. Minnesota Vikings, 1961 (19 completions).
320, Bart Starr, Green Bay vs. Baltimore Colts, 1958 (26 completions).

Longest Completed Pass —
96 yards, Tobin Rote to Billy Grimes, 1950.
92 yards, Cecil Isbell to Don Hutson, 1939.
91 yards, Bart Starr to Boyd Dowler, 1960.

Shortest Completed Pass (for touchdown) —
4 inches, Cecil Isbell to Don Hutson, Green Bay vs. Cleveland Rams, October 18, 1942 (touchdown).

*—League record.

Hot, new Cobra . . . in your Ford Dealer's "performance corner."

GREEN BAY PACKERS

INDIVIDUAL RECORDS (continued)

FORWARD PASSING (continued)

Most Touchdown Passes —
120, Bart Starr, 1956-67 (12 seasons).
89, Tobin Rote, 1950-56 (7 seasons).
59, Cecil Isbell, 1938-42 (5 seasons).
51, Arnie Herber, 1932-40 (9 seasons).

Most Touchdown Passes (one season) —
24, Cecil Isbell, 1942.
18, Tobin Rote, 1956.
16, Bart Starr, 1961.
16, Bart Starr, 1965.

Most Touchdown Passes (one game) —
5, Cecil Isbell, Green Bay vs. Cleveland Rams, November 1, 1942.

Most Consecutive Games Throwing Touchdown Passes —
23, Cecil Isbell (12 in 1941, 11 in 1942).

Best Passing Efficiency (500 or more attempts) —
57.0%, Bart Starr, 1956-67 (12 seasons).
50.06%, Cecil Isbell, 1938-42 (5 seasons).
50.06%, Arnie Herber, 1932-40 (9 seasons).

PASS RECEIVING

Most Passes Caught —
489, Don Hutson, 1935-45 (11 seasons, 118 games).
372, Boyd Dowler, 1959-67 (9 seasons).
345, Max McGee, 1954, 1957-67 (12 seasons).
303, Bill Howton, 1952-58 (7 seasons, 80 games).

Most Passes Caught (one season) —
74, Don Hutson, 1942.
58, Don Hutson, 1941, 1944.
55, Bill Howton, 1956.
54, Boyd Dowler, 1967.
53, Bill Howton, 1952.
53, Boyd Dowler, 1963.
52, Bill Howton, 1954.
51, Max McGee, 1961.

Most Passes Caught (one game) —
14, Don Hutson, vs. New York Giants, 1942 (134 yards).
13, Don Hutson, vs. Cleveland Rams, 1942 (209 yards).
11, Bob Mann, vs. Los Angeles Rams, 1951, (123 yards).
11, Bill Howton, vs. Baltimore, 1954 (147 yards).
10, Max McGee, vs. Minnesota, 1962 (159 yards).
9, Max McGee, vs. Los Angeles Rams, 1954 (105 yards).

Most Touchdown Passes Received —
*101, Don Hutson, 1935-45 (11 seasons).
50, Max McGee, 1954, 1957-67 (12 seasons).
43, Bill Howton, 1952-58 (7 seasons).

Most Touchdown Passes Received (one season) —
*17, Don Hutson, 1942 (11 games).
13, Bill Howton, 1952 (12 games).
12, Bill Howton, 1956 (12 games).
9, Max McGee, 1954 (12 games).

*—League record.

PASS RECEIVING (continued)

Most Touchdown Passes Received (one game) —
4, Don Hutson, Green Bay vs. Detroit, October 7, 1945.
3, Don Hutson (7 times).
3, Bill Howton, Green Bay vs. Detroit, November 27, 1952.
3, Max McGee, Green Bay vs. Philadelphia, October 30, 1954.

Most Yards Catching Passes —
*8,010, Don Hutson, 1935-1945 (11 seasons).
6,279, Max McGee, 1954, 1957-67 (12 seasons).
5,773, Boyd Dowler, 1959-67 (9 seasons).
5,581, Bill Howton, 1952-58 (7 seasons).

Most Yards Gained Catching Passes (one season) —
*1,231, Bill Howton, 1952.
1,211, Don Hutson, 1942.
1,188, Bill Howton, 1956.
901, Boyd Dowler, 1963.
883, Max McGee, 1961.

Most Yards Gained Catching Passes (one game) —
257, Bill Howton, Green Bay vs. Los Angeles Rams, October 21, 1956 (7 passes).
237, Don Hutson, Green Bay vs. Brooklyn, November 21, 1943 (8 passes).
200, Bill Howton, Green Bay vs. Los Angeles Rams, December 7, 1962 (6 passes).

Longest Completed Pass —
96 yards, Tobin Rote to Billy Grimes, 1950.
92 yards, Cecil Isbell to Don Hutson, 1939.
91 yards, Bart Starr to Boyd Dowler, 1960.

Shortest Completed Pass (for touchdown) —
4 inches, Don Hutson from Cecil Isbell, Green Bay vs. Cleveland Rams, October 18, 1942 (touchdown).

SCORING

Total Points —
*823, Don Hutson, 1935-45 ((11 seasons). (105 touchdowns, 172 extra points, 7 field goals).
760, Paul Hornung, 1957-62, 1964-66 (9 seasons). (62 touchdowns, 190 extra points, 66 field goals).
546, Jim Taylor, 1958-65 (9 seasons). (91 touchdowns).
455, Fred Cone, 1951-57 (7 seasons). (16 touchdowns, 200 extra points, 53 field goals).

Most Points (one season) —
*176, Paul Hornung, 1960 (15 touchdowns, 41 extra points, 15 field goals).
146, Paul Hornung, 1961 (10 touchdowns, 41 extra points, 15 field goals).
138, Don Hutson, 1942 (17 touchdowns, 33 extra points, 1 field goal).

Most Points (one game) —
33, Paul Hornung, Green Bay vs. Baltimore (4 touchdowns, 6 extra points, 1 field goal).
31, Don Hutson, Green Bay vs. Detroit, 1945 (4 touchdowns, 7 extra points).
30, Paul Hornung, Green Bay vs. Baltimore, 1965 (5 touchdowns).

Most Points (one quarter) —
29, Don Hutson, Green Bay vs. Detroit, October 7, 1945.

Most Consecutive Games Scoring One or More Points —
41, Don Hutson (2 in 1940, 12 in 1941, 11 in 1942, 10 in 1943, 6 in 1944).

Most Touchdowns —
*105, Don Hutson, 1935-45 (11 seasons).
91, Jim Taylor, 1958-66 (9 seasons).
62, Paul Hornung, 1957-62, 1964-66 (9 seasons).
50, Verne Lewellen, 1924-32 (9 seasons).

*—League record.

SCORING (continued)

Most Touchdowns (one season) —
19, Jim Taylor, 1962.
17, Don Hutson, 1942.
16, Jim Taylor, 1961.
15, Paul Hornung, 1960.
15, Jim Taylor, 1964.

Most Touchdowns (one game) —
5, Paul Hornung, vs. Baltimore, 1965.
4, Don Hutson, vs. Detroit, 1945.
4, Paul Hornung, vs. Baltimore, 1961.
4, Jim Taylor, vs. Cleveland, 1961.
4, Donny Anderson vs. Cleveland, 1967

Most Field Goals —
66, Paul Hornung (1957-62, 1964).
53, Fred Cone (1951-57).

Most Field Goals (one season) —
19, Don Chandler, 1967 (26 attempts).
17, Don Chandler, 1965 (26 attempts).
16, Fred Cone, 1955 (24 attempts).
16, Jerry Kramer, 1963 (33 attempts).
15, Paul Hornung, 1961 (22 attempts).
15, Paul Hornung, 1960 (28 attempts).

Longest Field Goal —
52 yards, Ted Fritsch, vs. New York Yanks.
52 yards, Paul Hornung, vs. Chicago Bears (Free Kick).

Most Points After Touchdown —
200, Fred Cone, 1951-57 (7 seasons).
190, Paul Hornung, 1957-62, 1964 (7 seasons).
172, Don Hutson, 1935-45 (11 seasons).

Most Points After Touchdown (one season) —
43, Jerry Kramer, 1963.
41, Paul Hornung, 1961.
41, Don Chandler, 1966.
39, Don Chandler, 1967.
38, Jerry Kramer, 1962.
37, Don Chandler, 1965.

Most Points After Touchdown (one game) —
8, Don Chandler, vs. Atlanta, 1966.
7, Don Hutson, vs. Detroit, 1945.
7, Paul Hornung, vs. Cleveland, 1961.
7, Jerry Kramer, vs. Philadelphia, 1962.
7, Don Chandler, vs. Cleveland, 1967.

Most Consecutive Points After Touchdown —
96, Paul Hornung, 1960-62.
62, Don Hutson, (5 games in 1942, 10 in 1943, 2 in 1944).

Most Punts (one season) —
72, Max McGee, 1954.
71, Jug Girard, 1950.

Most Punts (one game) —
11, Jug Girard, Green Bay vs. Chicago Bears, October 15, 1950 (418 yards).
10, Jack Jacobs, Green Bay vs. Chicago Bears, November 14, 1948 (392 yards).

Longest Punt —
90 yards, Don Chandler, vs. San Francisco, 1965.
78 yards, Jack Jacobs, 1948.
75 yards, Boyd Dowler, 1961 and 1962.

Best Punting Average (one season) —
44.7 yards, Jerry Norton, 1963 (51 punts).
44.1 yards, Boyd Dowler, 1961 (37 punts).
43.5 yards, Jack Jacobs, 1947 (57 punts).
43.2 yards, Dick Deschaine, 1955 (56 punts).

*—League record.

PUNT RETURNS

Most Punt Returns (one season) —
29, Billy Grimes, 1950 (returned 555 yds.).
25, Al Carmichael, 1957 (returned 190 yds.).
24, Veryl Switzer, 1954 (returned 306 yds.).
24, Veryl Switzer, 1955 (returned 158 yds.).

Most Punt Returns (one game) —
5, Billy Grimes, Green Bay vs. Baltimore, November 5, 1950 (returned 75 yards).
5, Veryl Switzer, Green Bay vs. Baltimore, October 24, 1954 (returned 6 yards).
5, Willie Wood, Green Bay vs. Los Angeles, September 25, 1966 (returned 25 yards).

Most Kickoff Returns (one season) —
33, Al Carmichael, 1956 (returned 927 yards).

Most Kickoff Returns (one game) —
5, Al Carmichael, Green Bay vs. Baltimore, October 13, 1957 (116 yards).
5, Al Carmichael, Green Bay vs. San Francisco, November 23, 1953 (96 yards).
5, Billy Grimes, Green Bay vs. Detroit, November 27, 1952 (93 yards).

Most Yards Returned on Kickoffs (one game) —
172, Travis Williams, Green Bay vs. Cleveland Browns, November 12, 1967 (2 returns).
166, Al Carmichael, Green Bay vs. Los Angeles Rams, October 11, 1953 (4 returns).
132, Al Carmichael, Green Bay vs. Los Angeles Rams, December 12, 1954 (4 returns).

LENGTH OF SERVICE

Most Years Head Coach —
31, Earl L. "Curly" Lambeau, Green Bay, 1919-49.
2, Earl L. "Curly" Lambeau, Chicago Cardinals, 1950-51.
2, Earl L. "Curly" Lambeau, Washington Redskins, 1952-53.
35 — Total.

Most Years Active Player —
15, Johnny "McNally" Blood (back), Duluth, Green Bay, Pittsburgh — 1925-39.

DON HUTSON'S PASS RECEIVING

Most Passes Caught — (one season), 74; (one game), 14.
Most Touchdown Passes — (11 seasons), 100; (one season), 17; (one game), 3 (seven times).
Most Yards Gained Catching Passes — (11 seasons), 8,010; (one season), 1,211 (one game), 237.
Longest Completed Pass — 92 yards.
Shortest Completed Pass — 4 inches.
Total Points Scored — (11 seasons), 823; (one season), 138; (one game), 31.
Total Touchdowns Scored — 105.
Most Touchdowns — (one season), 17; (one game), 4.
Most Points After Touchdowns — 172 (11 seasons).

	Games	Rcvd.	Yards Gained	Lgst. Gain	Tds.		Games	Rcvd.	Yards Gained	Lgst. Gain	Tds.
1935	10	18	420	83	6	1941	11	†58	738	45	*10
1936	12	34	536	*87	9	1942	11	74	*1211	73	*17
1937	11	*41	552	78	7	1943	10	47	776	79	11
1938	10	32	548	54	9	1944	10	58	866	55	9
1939	11	34	*846	92	6	1945	10	47	834	75	9
1940	11	45	664	36	7	Total	118	‡489	‡8010	92	‡100

*—Set League Record. †—Tied League Record. ‡—League Record.

1969 Ford: built to take over any road. Quietly.

GREEN BAY PACKERS TEAM RECORDS

YARDS GAINED

Most Yards Gained Passing (one season) —
2,846, 1951.
2,758, 1967.
2,688, 1952.
2,602, 1966.
2,508, 1965.
2,474, 1964.

Most Yards Gained Passing (one game) —
423, Green Bay vs. Chicago Cardinals, November 1, 1942 (13 completions, 6 touchdowns).
380, Green Bay vs. Detroit, October 26, 1952 (26 completions, 2 touchdowns).
334, Green Bay vs. Philadelphia, November 11, 1962 (19 completions, 1 touchdown).

FIRST DOWNS

Most First Downs (one season) —
*281, 1962 (151 rushing, 114 passing, 16 penalty).
274, 1961 (142 rusihng, 115 passing, 17 penalty).

Most First Downs (one game) —
*37, Green Bay vs. Philadelphia, November 11, 1962 (21 rushing, 15 passing, 1 penalty).
28, Green Bay vs. Los Angeles Rams, October 17, 1954 (14 rushing, 11 passing, 3 penalty).
28, Green Bay vs. New York, October 22, 1967 (19 rushing, 7 passing, 2 penalty).
28, Green Bay vs. Cleveland, November 12, 1967 (15 rushing, 11 passing, 2 penalty).

Fewest First Downs to Opponents (one game) —
*0, Green Bay vs. New York Giants, October 1, 1933 (Packers lost, 10-7) tied.

FORWARD PASSING

Most Passes Completed (one season) —
231, Green Bay, 1951 (attempted 478).
195, Green Bay, 1954 (attempted 412).

Most Passes Attempted (season) —
*478, Green Bay, 1951 (completed 231).

Best Passing Efficiency
More than 250 — 60.7%, 1966 (193 completions in 318 attempts).
More than 250 — 60.1%, 1962 (178 completions in 285 attempts).
More than 250 — 57.9%, 1964 (186 completions in 321 attempts).
More than 250 — 57.8%, 1961 (177 completions in 306 attempts).

Most Touchdown Passes (one season) —
28, Green Bay, 1942.
26, Green Bay, 1951.
26, Green Bay, 1952.

Most Passes Had Intercepted (one game) —
8, Green Bay vs. New York Giants, November 21, 1948.

Most Touchdown Passes (one game) —
6, Green Bay vs. Chicago Cardinals, November 1, 1942; and
Green Bay vs. Detroit, October 7, 1945.

SCORING

Most Touchdowns (one season) —
53, 1962 (14 games).
49, 1961 (14 games).
46, 1963 (14 games).
44, 1964 (14 games).
43, 1966 (14 games).
41, 1960 (12 games).
41, 1942 (11 games).

*—League Record

GREEN BAY PACKERS
TEAM RECORDS (continued)

SCORING (continued)

Most Touchdowns Running (one season) —
39, 1962. 32, 1960. 31, 1961.

Most Touchdowns Passing (one season) —
28, Green Bay, 1942 (11 games).
26, Green Bay, 1951 (12 games).
26, Green Bay, 1952 (12 games).

Most Points After Touchdown (one season) —
52, 1962. 49, 1961. 43, 1963. 41, 1960. 41, 1964. 41, 1966.

Most Field Goals (one season) —
19, 1967 (26 attempts).
17, 1965 (37 attempts).
16, 1963 (33 attempts).
16, 1961 (24 attempts).
16, 1955 (24 attempts).
15, 1962 (20 attempts).

Most Points (one season) —
415, 1962 (14 games).
391, 1961 (14 games).
369, 1963 (14 games).
342, 1964 (14 games).

Fewest Points (one season) —
80, Green Bay, 1922 (12 games).
73, Green Bay, 1921 (10 games).

Most Points Scored (one game) —
57, Green Bay vs. Detroit, October 7, 1945.
56, Green Bay vs. Atlanta, October 23, 1965.
55, Green Bay vs. Chicago Cardinals, 1942.
55, Green Bay vs. Cleveland, 1967.

Most Points (one game, both teams) —
87, Detroit (52) vs. Green Bay (35) November 22, 1951.
83, Chicago Bears (52) vs. Green Bay (31) November 6, 1955.

Most Points (one team, one quarter) —
*41, Green Bay vs. Detroit (second quarter) October 7, 1945.
35, Green Bay vs. Cleveland (first quarter) November 12, 1967.

Most Touchdowns Rushing (one game) —
6, vs. Cleveland, 1961.
6, vs. Pittsburgh, 1941.
6, vs. Philadelphia, 1962.

Most Points After Touchdown (one game) —
8, vs. Atlanta, 1966.
7, vs. Chicago Cardinals, 1942.
7, vs. Detroit, 1945.
7, vs. Cleveland, 1961.
7, vs. Philadelphia, 1962.
7, vs. Cleveland, 1967.

Most Touchdowns Passing (one game) —
6, Green Bay vs. Chicago Cardinals, November 1, 1942.
6, Green Bay vs. Detroit, October 7, 1945.

Most Touchdowns (one game) —
8, Green Bay vs. Detroit, October 7, 1945.
8, Green Bay vs. Atlanta, October 23, 1966.

*—League record.

'69 Ford. A great road car.

GREEN BAY PACKERS TEAM RECORDS (continued)

PUNTING

Most Punts (one season) —
87, Green Bay, 1949.
78, Green Bay, 1948.

Fewest Punts (one season) —
48, Green Bay, 1944.
48, Green Bay, 1960.

INTERCEPTIONS

Most Passes Intercepted By (one season) —
*42, Green Bay, 1943 (opponents attempted 242).

Best Percentage of Interceptions By (one season) —
*17.3, Green Bay, 1943 (opponents attempted 242).

Most Passes Intercepted By (one team, one game) —
*9, Green Bay vs. Detroit, October 24, 1943.

Most Interceptions Returned for Touchdowns (one season) —
*6, Green Bay, 1966 (intercepted 28).
5, Green Bay, 1943 (intercepted 24).

Most Yards Interceptions Returned (one season) —
606, Green Bay, 1943 (average 14.3).

CONSECUTIVE PERFORMANCES

Most Consecutive Victories —
12, Green Bay, 1928-29.

Most Consecutive Games Without Defeat —
23, Green Bay — 1928, 1929, 1930 (won 21, tied 2).

*—League record.

GREEN BAY PACKERS VS. OPPONENTS — LEAGUE PLAY ONLY

WESTERN CONFERENCE

CENTRAL DIV.

	W	L	T
GB vs. Chicago Bears	39	53	6
Detroit Lions	40	26	3
Minnesota Vikings	11	3	0

COASTAL DIV.

	W	L	T
GB vs. Atlanta Falcons	2	0	0
Baltimore Colts	17	14	0
Los Angeles Rams	27	15	1
San Francisco 49'ers	16	16	1

EASTERN CONFERENCE

CENTURY DIV.

	W	L	T
GB vs. Cleveland Browns	6	3	0
New Orleans Saints	0	0	0
Pittsburgh Steelers	17	7	0
St. Louis Cardinals	36	20	3

CAPITOL DIV.

	W	L	T
GB vs. Dallas Cowboys	3	0	0
New York Giants	18	15	2
Philadelphia Eagles	15	2	0
Washington Redskins	7	5	0

GREEN BAY PACKERS
RESULTS BY SEASONS

1919

PACKERS		OPP.
53	Menominee	0
61	Marinette	0
54	New London	0
87	Sheboygan	0
76	Racine	6
33	Ishpeming	0
85	Oshkosh	0
53	Milwaukee A.C.	0
46	Chicago A.C.	0
17	Stambaugh	0
0	Beloit	6
565		12

Packers W. 10, L. 1, T. 0

1920

PACKERS		OPP.
3	Chicago Boosters	3
56	Kaukauna	0
3	Stambaugh	0
25	Marinette	0
62	DePere	0
7	Beloit	0
9	Milw. All-Stars	0
3	Beloit	14
19	Menominee	7
26	Lapham A.C.	0
14	Stambaugh	0
227		24

Packers W. 9, L. 1, T. 1

1921

PACKERS		OPP.
13	Chicago Boosters	0
49	Rockford	0
40	Chicago Corn-H	0
7	Beloit	0
3	Rock Island	10
7	Minneapolis	6
43	Evansville	6
14	Hammond	7
3	Cardinals	3
0	Staleys	20
3	Racine	3
182		55

Packers W. 7, L. 2, T. 2

1922

PACKERS		OPP.
*0	Duluth	6
3	Cardinals	6
14	Rock Island	19
6	Racine	10
0	Milwaukee	0
0	Rock Island	0
3	Columbus	0
14	Marines	6
3	Racine	3
13	Milwaukee	0
10	Duluth	0
14	Racine	0
80		50

Packers W. 5, L. 4, T. 3

1923

PACKERS		OPP.
*10	Hibbing	0
12	Marines	0
0	St. Louis	0
0	Chicago Bears	3
12	Milwaukee	0
3	Racine	24
3	St. Louis	0
10	Milwaukee	7
16	Racine	0
10	Duluth	0
19	Hammond	0
95		34

Packers W. 8, L. 2, T. 1

1924

PACKERS		OPP.
*15	Ironwood	0
5	Chicago Bears	0
3	Duluth	6
0	Cardinals	3
16	Kansas City	0
17	Milwaukee	0
19	Marines	0
6	Racine	3
13	Duluth	0
17	Milwaukee	10
0	Chicago Bears	3
17	Kansas City	6
0	Racine	7
128		38

Packers W. 9, L. 4, T. 0

1925

PACKERS		OPP.
14	Chicago Bears	10
0	Rock Island	3
33	Rochester	13
20	Rock Island	0
31	Milwaukee	0
6	Cardinals	9
7	Dayton	0
7	Frankford	13
0	Chicago Bears	21
0	Pottsville	31
14	Providence	10
132		110

Packers W. 6, L. 5, T. 0

1926

PACKERS		OPP.
*79	Iron Mountain	0
21	Detroit	0
6	Chicago Bears	6
7	Milwaukee	0
7	Cardinals	13
0	Duluth	0
35	Racine	0
3	Cardinals	0
21	Milwaukee	0
14	Louisville	0
13	Chicago Bears	19
14	Frankford	19
7	Detroit	0
3	Chicago Bears	3
230		60

Packers W. 8, L. 3, T. 3

1927

PACKERS		OPP.
*34	Milwaukee	0
14	Dayton	0
12	Cleveland	7
6	Chicago Bears	7
20	Duluth	0
13	Cardinals	0
13	N. Y. Yankees	0
*22	Milwaukee	7
6	Cardinals	6
6	Dayton	0
6	Chicago Bears	14
17	Frankford	9
169		50

Packers W. 9, L. 2, T. 1

* — Non-League game.

Meet the new '69 Mustangs: Mach 1 and Grande.

RESULTS BY SEASON (continued)

1928

PACKERS		OPP.
*19	Minneapolis	0
9	Frankford	19
12	Chicago Bears	12
0	N. Y. Giants	6
20	Cardinals	0
16	Chicago Bears	6
17	Dayton	0
26	Pottsville	14
0	N. Y. Yankees	0
7	N. Y. Giants	0
0	Pottsville	26
7	Providence	7
0	Frankford	2
6	Chicago Bears	0
139		92

Packers W. 7, L. 4, T. 3

1929

PACKERS		OPP.
*14	Portsmouth	0
9	Dayton	2
23	Chicago Bears	0
9	Cardinals	2
14	Frankford	2
24	Minneapolis	0
7	Cardinals	6
16	Minneapolis	6
14	Chicago Bears	0
12	Cardinals	0
20	New York	6
0	Frankford	0
25	Providence	0
25	Chicago Bears	0
212		24

Packers W. 13, L. 0, T. 1

1930

PACKERS		OPP.
*46	Oshkosh	0
14	Cardinals	0
7	Chicago Bears	0
14	New York	7
27	Frankford	12
13	Minneapolis	0
19	Minneapolis	0
47	Portsmouth	13
13	Chicago Bears	12
6	Cardinals	13
6	New York	13
25	Frankford	7
37	Stapleton	7
0	Chicago Bears	21
6	Portsmouth	6
272		111

Packers W. 10, L. 3, T. 1

1931

PACKERS		OPP.
26	Cleveland	0
32	Brooklyn	6
7	Chicago Bears	0
27	New York	7
26	Cardinals	7
15	Frankford	7
48	Providence	20
6	Chicago Bears	2
26	Stapleton	0
13	Cardinals	21
14	New York	10
38	Providence	7
7	Brooklyn	0
6	Chicago Bears	7
291		94

Packers W. 12, L. 2, T. 0

1932

PACKERS		OPP.
*45	Grand Rapids	0
15	Cardinals	7
0	Chicago Bears	0
13	New York	0
15	Portsmouth	10
2	Chicago Bears	0
13	Brooklyn	0
26	Stapleton	0
19	Cardinals	9
21	Boston	0
0	New York	6
7	Brooklyn	0
21	Stapleton	3
0	Portsmouth	19
0	Chicago Bears	9
197		63

Packers W. 11, L. 3, T. 1

1933

PACKERS		OPP.
7	Boston	7
7	Chicago Bears	14
7	New York	10
17	Portsmouth	0
47	Pittsburgh	0
7	Chicago Bears	10
35	Philadelphia	9
14	Cardinals	6
0	Portsmouth	7
7	Boston	20
6	New York	17
21	Stapleton	0
10	Philadelphia	0
6	Chicago Bears	7
191		107

Packers W. 6, L. 7, T. 1

1934

PACKERS		OPP.
*28	Fort Atkinson	7
19	Philadelphia	0
10	Chicago Bears	24
20	New York	6
0	Detroit	3
41	Cincinnati	0
15	Cardinals	0
14	Chicago Bears	27
10	Boston	0
3	New York	17
0	Cardinals	9
3	Detroit	0
0	Cardinals	6
21	St. Louis	14
184		119

Packers W. 8, L. 6, T. 0

1935

PACKERS		
*49	LaCrosse	0
6	Cadinals	7 H
7	Chi. Bears	0 H
16	New York	7 H
27	Pittsburgh	0 H
0	Cardinals	3 M
13	Detroit	3 M
17	Chi. Bears	14 A
31	Detroit	7 H
10	Detroit	20 A
34	Pittsburgh	14 A
7	Cardinals	9 A
13	Philadelphia	6 A
230		96

Packers W. 9, L. 4, T. 0

1936

PACKERS		
10	Cardinals	7 H
3	Chi. Bears	30 H
24	Cardinals	0 M
31	Boston	2 H
20	Detroit	18 H
42	Pittsburgh	10 M
21	Chi. Bears	10 A
7	Boston	3 A
38	Brooklyn	7 A
26	New York	14 A
26	Detroit	17 A
0	Cardinals	0 A
†21	Boston	6 A
269		124

Packers W. 11, L. 1, T. 1

* — Non-League game.
† — World Championship game.

H — Home A — Away M — Milwaukee

Your Ford Dealer's got the Going Thing. Torino/Fairlane '69!

1937

PACKERS

*0	All-Stars	6 A
7	Cardinals	14 H
2	Chi. Bears	14 H
26	Detroit	6 H
34	Cardinals	13 M
35	Cleveland	10 A
35	Cleveland	7 H
14	Detroit	13 A
24	Chi. Bears	14 A
37	Philadelphia	7 H
0	New York	10 A
6	Washington	14 A
220		128

Packers W. 7, L. 5, T. 0

1938

PACKERS

26	Cleveland	17 H
0	Chi. Bears	2 H
28	Cardinals	7 M
24	Cardinals	22 A
7	Detroit	17 H
35	Brooklyn	7 M
20	Pittsburgh	0 H
28	Cleveland	7 A
24	Chi. Bears	17 A
28	Detroit	7 A
3	New York	15 A
17	New York	23 A
240		141

Packers W. 8, L. 4, T. O

1939

PACKERS

14	Cardinals	10 H
21	Chi. Bears	16 H
24	Cleveland	27 H
27	Cardinals	20 M
26	Detroit	7 H
24	Washington	14 M
27	Chi. Bears	30 A
23	Philadelphia	16 A
28	Brooklyn	0 A
7	Cleveland	6 A
12	Detroit	7 A
†27	New York	0 M
260		153

Packers W. 10, L. 2, T. 0

1940

PACKERS

*45	All-Stars	28 A
27	Philadelphia	20 H
10	Chi. Bears	41 H
31	Cardinals	6 M
31	Cleveland	14 H
14	Detroit	23 H
24	Pittsburgh	3 M
7	Chi. Bears	14 A
28	Cardinals	7 A
3	New York	7 A
50	Detroit	7 A
13	Cleveland	13 A
283		183

Packers W. 7, L. 4, T. 1

1941

PACKERS

23	Detroit	0 H
24	Cleveland	7 M
17	Chi. Bears	25 H
14	Cardinals	13 M
30	Brooklyn	7 M
17	Cleveland	14 A
24	Detroit	7 A
16	Chi. Bears	14 A
17	Cardinals	9 H
54	Pittsburgh	7 A
22	Washington	17 A
258		120

Packers W. 10, L. 1, T. 0

14 Chi. Bears 33
(Divisional Playoff)

1942

PACKERS

28	Chi. Bears	44 H
17	Cardinals	13 A
38	Detroit	7 M
45	Cleveland	28 H
28	Detroit	7 A
55	Cardinals	24 H
30	Cleveland	12 A
7	Chi. Bears	38 A
21	New York	21 A
7	Philadelphia	0 A
24	Pittsburgh	21 M
300		215

Packers W. 8, L. 2, T. 1

1943

PACKERS

21	Chi. Bears	21 H
28	Cardinals	7 A
35	Detroit	14 H
7	Washington	33 M
27	Detroit	6 A
35	New York	21 A
7	Chi. Bears	21 A
35	Cardinals	14 M
31	Brooklyn	7 A
38	Phil-Pitt	28 A
264		172

Packers W. 7, L. 2, T. 1

1944

PACKERS

14	Brooklyn	7 M
42	Chi. Bears	28 H
27	Detroit	6 M
34	Card-Pitt	7 H
30	Cleveland	21 H
14	Detroit	0 A
0	Chi. Bears	21 A
†14	New York	7 A
42	Cleveland	7 A
0	New York	24 A
35	Card-Pitt	20 A
252		148

Packers W. 8, L. 2, T. 0

1945

PACKERS

*19	All-Stars	7 A
31	Chi. Bears	21 H
57	Detroit	21 M
14	Cleveland	27 H
38	Boston Yanks	14 M
33	Cardinals	14 H
24	Chi. Bears	28 A
7	Cleveland	20 A
28	Boston Yanks	0 A
23	New York	14 A
3	Detroit	14 A
277		180

Packers W. 7, L. 4, T. 0

1946

PACKERS

7	Chi. Bears	30 H
17	L. Angeles	21 M
19	Philadelphia	7 A
17	Pittsburgh	7 H
10	Detroit	7 M
7	Chi. Bears	10 A
19	Cardinals	7 A
9	Detroit	0 A
6	Cardinals	24 H
20	Washington	7 A
17	L. Angeles	38 A
148		158

Packers W. 6, L. 5, T. 0

1947

PACKERS

29	Chi. Bears	20 H
17	L. Angeles	14 M
10	Cardinals	14 H
27	Washington	10 M
34	Detroit	17 H
17	Pittsburgh	18 M
17	Chi. Bears	20 A
20	Cardinals	21 A
24	New York	24 A
30	L. Angeles	10 A
35	Detroit	14 A
14	Philadelphia	28 A
274		210

Packers W. 6, L. 5, T. 1

1948

PACKERS

31	Boston Yanks	0 A
7	Chi. Bears	45 H
33	Detroit	21 H
7	Cardinals	17 M
16	L. Angeles	0 H
7	Washington	23 M
20	Detroit	24 A
7	Pittsburgh	38 A
6	Chi. Bears	7 A
3	New York	49 M
10	L. Angeles	24 A
7	Cardinals	42 A
154		290

Packers W. 3, L. 9, T. 0

1949

PACKERS

0	Chi. Bears	17 H
7	L. Angeles	48 H
19	N. Y. Bulldogs	0 A
17	Cardinals	39 M
7	L. Angeles	35 A
16	Detroit	14 M
3	Chi. Bears	24 A
10	Giants	30 H
7	Pittsburgh	30 M
21	Cardinals	41 A
0	Washington	30 A
7	Detroit	21 A
114		329

Packers W. 2, L. 10, T. 0

1950

PACKERS

7	Detroit	45 H
35	Washington	21 M
31	Chi. Bears	21 H
31	N. Y. Yanks	44 A
14	Chi. Bears	28 A
17	N. Y. Yanks	35 H
21	Baltimore	41 A
14	L. Angeles	45 M
21	Detroit	24 A
25	S. Fran.	21 H
14	L. Angeles	51 A
14	S. Fran.	30 A
244		406

Packers W. 3, L. 9, T. 0

1951

PACKERS

20	Chi. Bears	31 H
35	Pittsburgh	33 M
37	Philadelphia	24 H
0	L. Angeles	28 M
29	N. Y. Yanks	27 A
17	Detroit	24 H
7	Pittsburgh	28 A
13	Chi. Bears	24 A
35	Detroit	52 A
28	N. Y. Yanks	31 H
19	S. Fran.	31 A
14	L. Angeles	42 A
254		375

Packers W. 3, L. 9, T. 0

1952

PACKERS

14	Chi. Bears	24 H
35	Washington	20 M
28	L. Angeles	30 M
24	Dallas	14 A
17	Detroit	52 H
12	Philadelphia	20 M
41	Chi. Bears	28 A
17	N. Y. Giants	3 A
42	Dallas	14 H
24	Detroit	48 A
27	L. Angeles	45 A
14	S. Fran.	24 A
295		302

Packers W. 6, L. 6, T. 0

1953

PACKERS

0	Cleveland	27 M
13	Chi. Bears	17 H
20	L. Angeles	38 M
37	Baltimore	14 H
14	Pittsburgh	31 A
35	Baltimore	24 A
21	Chi. Bears	21 A
7	Detroit	14 H
7	S. Fran.	37 M
15	Detroit	34 A
14	S. Fran.	48 A
17	L. Angeles	33 A
200		338

Packers W. 2, L. 9, T. 1

1954

PACKERS

20	Pittsburgh	21 H
3	Chi. Bears	10 H
17	S. Fran.	23 M
35	L. Angeles	17 M
7	Baltimore	6 A
37	Philadelphia	14 A
23	Chi. Bears	28 A
23	Baltimore	14 M
17	Detroit	21 H
24	Detroit	28 A
0	S. Fran.	35 A
27	L. Angeles	35 A
234		251

Packers W. 4, L. 8, T. 0

1955

PACKERS

20	Detroit	17 H
24	Chi. Bears	3 H
20	Baltimore	24 M
30	L. Angeles	28 M
10	Cleveland	41 A
10	Baltimore	14 A
31	Chi. Bears	52 A
31	Cardinals	14 H
27	S. Fran.	21 M
10	Detroit	24 A
28	S. Fran.	7 A
17	L. Angeles	31 A
258		276

Packers W. 6, L. 6, T. 0

1956

PACKERS

16	Detroit	20 H
21	Chi. Bears	37 H
38	Baltimore	33 M
42	L. Angeles	17 M
21	Baltimore	28 A
7	Cleveland	24 M
14	Chi. Bears	38 A
16	S. Fran.	17 H
24	Detroit	20 A
24	Cardinals	21 A
20	S. Fran.	38 A
21	L. Angeles	49 A
264		342

Packers W. 4, L. 8, T. 0

1957

PACKERS

21	Chi. Bears	17 H
14	Detroit	24 H
17	Baltimore	45 M
14	S. Fran.	24 M
24	Baltimore	21 A
17	New York	31 H
14	Chi. Bears	21 A
27	L. Angeles	31 M
27	Pittsburgh	10 A
6	Detroit	18 A
17	L. Angeles	42 A
20	S. Fran.	27 A
218		311

Packers W. 3, L. 9, T. 0

1958

PACKERS

20	Chi. Bears	34 H
13	Detroit	13 H
17	Baltimore	24 M
21	Washington	37 A
38	Philadelphia	35 H
0	Baltimore	56 A
10	Chi. Bears	24 A
7	L. Angeles	20 H
12	S. Fran.	33 M
14	Detroit	24 A
21	S. Fran.	48 A
20	L. Angeles	34 A
193		382

Packers W. 1, L. 10, T. 1

1959

Packers			Attendance
9	Chicago Bears	6 H	(32,150)
28	Detroit	10 H	(32,150)
21	San Francisco	20 H	(32,150)
6	Los Angeles	45 M	(36,194)
21	Baltimore	38 A	(57,557)
3	New York	20 A	(68,837)
17	Chicago Bears	28 A	(46,205)
24	Baltimore	28 M	(25,521)
21	Washington	0 H	(31,853)
24	Detroit	17 A	(49,221)
38	Los Angeles	20 A	(61,044)
36	San Francisco	14 A	(55,997)
248		246	

Packers W. 7, L. 5, T. 0

1960

Packers			Attendance
14	Chicago Bears	17 H	(32,150)
28	Detroit	9 H	(32,150)
35	Baltimore	21 H	(32,150)
41	San Francisco	14 M	(39,914)
19	Pittsburgh	13 A	(30,155)
24	Baltimore	38 A	(57,808)
41	Dallas	7 H	(32,094)
31	Los Angeles	33 M	(35,763)
10	Detroit	23 A	(51,123)
41	Chicago Bears	13 A	(46,406)
13	San Francisco	0 A	(53,612)
35	Los Angeles	21 A	(53,445)
332		209	

Packers W. 8, L. 4, T. 0

1961

Packers			Attendance
13	Detroit	17 M	(44,307)
30	San Francisco	10 H	(38,669)
24	Chicago Bears	0 H	(38,669)
45	Baltimore	7 H	(38,669)
49	Cleveland	17 A	(75,049)
33	Minnesota	7 A	(42,007)
28	Minnesota	10 M	(44,116)
21	Baltimore	45 A	(57,641)
31	Chicago Bears	28 A	(49,711)
35	Los Angeles	17 H	(38,669)
17	Detroit	9 A	(55,662)
20	New York	17 M	(47,012)
21	San Francisco	22 A	(55,722)
24	Los Angeles	17 A	(49,169)
391		223	

Packers W. 11, L. 3, T. 0

1962

Packers			Attendance
34	Minnesota	7 H	(38,669)
17	St. Louis	0 M	(44,885)
49	Chicago Bears	0 H	(38,669)
9	Detroit	7 H	(38,669)
48	Minnesota	21 A	(41,475)
31	San Francisco	13 M	(46,010)
17	Baltimore	6 A	(57,966)
38	Chicago Bears	7 A	(48,753)
49	Philadelphia	0 A	(60,671)
17	Baltimore	13 H	(38,669)
14	Detroit	26 A	(57,578)
41	Los Angeles	10 M	(46,833)
31	San Francisco	21 A	(53,769)
20	Los Angeles	17 A	(60,389)
415		148	

Packers W. 13, L. 1, T. 0

1963

Packers			Attendance
3	Chicago Bears	10 H	(42,327)
31	Detroit	10 M	(45,912)
31	Baltimore	20 H	(42,327)
42	Los Angeles	10 H	(42,327)
37	Minnesota	28 A	(42,567)
30	St. Louis	7 A	(32,801)
34	Baltimore	20 A	(60,065)
33	Pittsburgh	14 M	(46,293)
28	Minnesota	7 H	(42,327)
7	Chicago Bears	26 A	(49,166)
28	San Francisco	10 M	(45,905)
13	Detroit	13 A	(54,016)
31	Los Angeles	14 A	(52,357)
21	San Francisco	17 A	(31,031)
369		206	

Packers W. 11, L. 2, T. 1

1964

Packers			Attendance
23	Chicago Bears	12 H	(42,327)
20	Baltimore	21 H	(42,327)
14	Detroit	10 A	(59,203)
23	Minnesota	24 H	(42,327)
24	San Francisco	14 M	(47,380)
21	Baltimore	24 A	(60,213)
17	Los Angeles	27 M	(47,617)
42	Minnesota	13 A	(44,278)
30	Detroit	7 H	(42,327)
14	San Francisco	24 A	(38,483)
28	Cleveland	21 M	(48,065)
45	Dallas	21 A	(44,971)
17	Chicago Bears	3 A	(43,636)
24	Los Angeles	24 A	(40,735)
342		245	

Packers W. 8, L. 5, T. 1

H — Home A — Away M — Milwaukee

° — Non-League game.

Ford Country welcomes five all-new Mustangs.

1965

Packers			Attendance
41	Steelers	9 A	(38,383)
20	Colts	17 M	(48,130)
23	Bears	14 H	(50,852)
27	49'ers	10 H	(50,852)
31	Lions	21 A	(56,712)
13	Cowboys	3 M	(48,311)
10	Bears	31 A	(45,664)
7	Lions	12 H	(50,852)
6	Rams	3 M	(48,485)
38	Vikings	13 A	(47,426)
10	Rams	21 A	(39,733)
24	Vikings	19 H	(50,852)
42	Colts	27 A	(60,238)
24	49'ers	24 A	(45,710)
316		224	

Packers W. 10, L. 3, T. 1

1966

Packers			Attendance
24	Colts	3 M	(48,650)
21	Browns	20 A	(83,943)
24	Rams	13 H	(50,861)
23	Lions	14 H	(50,861)
20	49'ers	21 A	(39,290)
17	Bears	0 A	(49,573)
56	Falcons	3 M	(48,623)
31	Lions	7 A	(56,954)
17	Vikings	20 H	(50,861)
13	Bears	6 H	(50,861)
28	Vikings	16 A	(47,426)
20	49'ers	7 M	(48,725)
14	Colts	10 A	(60,238)
27	Rams	23 A	(72,416)
335		163	

Packers W. 12, L. 2, T. 0

1967

Packers			Attendance
17	Lions	17 H	(50,861)
13	Bears	10 H	(50,861)
23	Falcons	0 M	(49,467)
27	Lions	17 A	(57,877)
7	Vikings	10 M	(49,601)
48	Giants	21 A	(62,585)
31	Cardinals	23 A	(49,792)
10	Colts	13 A	(60,238)
55	Browns	7 M	(50,074)
13	49'ers	0 H	(50,861)
17	Bears	13 A	(47,513)
30	Vikings	27 A	(47,693)
24	Rams	27 A	(76,637)
17	Steelers	24 H	(50,861)
332		209	

Packers W. 9, L. 4, T. 1

H — Home A — Away M — Milwaukee

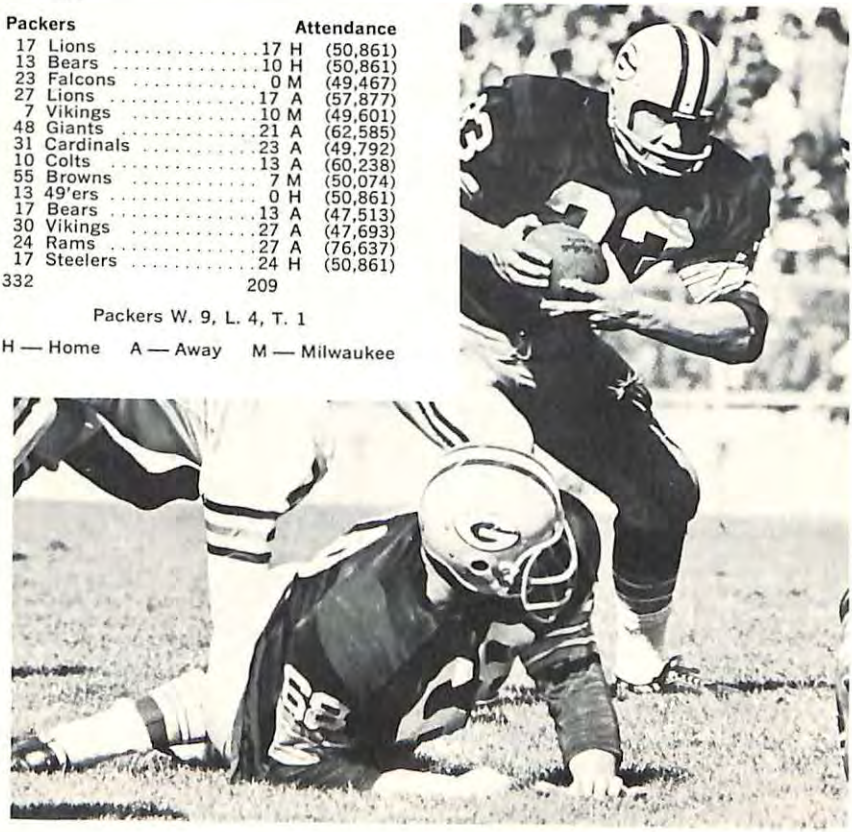

Your Ford Dealer's Performance Corner...

The place you've got to go to see what's going on.

Bonneville, Indy, Daytona, Le Mans. Ford has proven its performance against the toughest competition in the world. And the same engineers who stretch their minds to win on the tracks help to design the Fords you buy. If you don't think that makes for winners on the road . . . visit your Ford Dealer's Performance Corner and let him prove it!

GREEN BAY PACKERS RESULTS BY SERIES

SHRINE GAME RESULTS

UPPER MIDWEST SHRINE GAMES

			Attendance
1950	Packers 16; Colts	14	(17,191)
1951	Packers 10; Eagles	14	(19,282)
1952	Packers 0; Giants	7	(22,000)
1953	Packers 23; Steelers	26	(16,859)
1954	Packers 27; Giants	38	(17,000)
1955	Packers 37; Cardinals	38	(18,000)
1956	Packers 27; Eagles	6	(12,138)
1957	Packers 16; Eagles	13	(17,101)
1958	Packers 0; Steelers	3	(17,294)
1959	Packers 16; Bears	19	(28,286)
1960	Packers 35; Bears	21	(35,118)
1961	Packers 24; Bears	14	(42,560)
1962	Packers 35; Bears	21	(44,326)
1963	Packers 26; Bears	7	(44,592)
1964	Packers 21; Bears	7	(46,920)
1965	Packers 31; Bears	14	(47,066)
1966	Packers 10; Bears	13	(47,034)
1967	Packers 18; Bears	0	(47,126)
1968	Packers 7; Bears	10	(47,127)

BISHOP'S CHARITIES RESULTS

			Attendance
1961	Packers 20; Giants	17	(33,452)
1962	Packers 20; Giants	17	(38,669)
1963	Packers 24; Giants	17	(42,327)
1964	Packers 34; Giants	10	(42,327)
1965	Packers 44; Giants	7	(50,837)
1966	Packers 17; Steelers	6	(50,861)
1967	Packers 31; Steelers	20	(50,861)
1968	Packers 14; Giants	15	(50,861)

PACKERS vs. COLLEGE ALL-STARS (CHICAGO)

1937 — PACKERS, 0; ALL-STARS, 6
1940 — PACKERS, 45; ALL-STARS, 28
1945 — PACKERS, 19; ALL-STARS, 7
1962 — PACKERS, 42; ALL-STARS, 20
1963 — PACKERS, 17; ALL-STARS, 20
1966 — PACKERS, 38; ALL-STARS, 0
1967 — PACKERS, 27; ALL-STARS, 0
1968 — PACKERS, 34; ALL-STARS, 17

PACKERS vs. PROFESSIONAL ALL-STARS

(Played at Los Angeles)

1939 — PACKERS, 16; ALL-STARS, 7

W. DIV. PLAY-OFF PACKERS vs. COLTS (G.B.)

1941 — PACKERS, 14; BEARS, 33 (43,425)
1965 — PACKERS, 13; COLTS, 10 (50,861)
1967 — PACKERS, 28; RAMS, 7, at Milw. (48,861)

GREEN BAY'S PLAY-OFF RECORD

1929	12 Wins	0 Defeats	1 Tie
1930	10 Wins	3 Defeats	1 Tie
1931	12 Wins	2 Defeats	0 Ties
1936 — Packers	21 — Boston Redskins	6 — at New York	(29,545)
1938 — Giants	23 — Packers	17 — at New York	(48,120)
1939 — Packers	27 — Giants	0 — at Milwaukee	(32,279)
1944 — Packers	14 — Giants	7 — at New York	(46,016)
1960 — Eagles	17 — Packers	13 — at Philadelphia	(67,325)
1961 — Packers	37 — Giants	0 — at Green Bay	(39,029)
1962 — Packers	16 — Giants	7 — at New York	(64,892)
1965 — Packers	23 — Cleveland	12 — at Green Bay	(50,777)
1966 — Packers	34 — Dallas	27 — at Dallas	(74,152)
1967 — Packers	21 — Dallas	27 — at Green Bay	(50,861)

AFL-NFL TITLE GAME

1966 — Packers	35 — Kansas City	10 — at Los Angeles	(63,036)
1967 — Packers	33 — Oakland	14 — at Miami	(75,546)

GREEN BAY PACKERS FIRST DRAFT CHOICE

Year	Name	Position	School
1936	Russ Letlow	Guard	U. of San Francisco
1937	Eddie Jankowski	Fullback	U. of Wisconsin
1938	Cecil Isbell	Halfback	U. of Purdue
1939	Larry Buhler	Halfback	U. of Minnesota
1940	Hal Van Every	Halfback	U. of Minnesota
1941	George Paskvan	Fullback	U. of Wisconsin
1942	Urban Odson	Tackle	U. of Minnesota
1943	Richard Wildung	Tackle	U. of Minnesota
1944	Merv Pregulman	Center	U. of Michigan
1945	Walter Schlinkman	Fullback	Texas Tech
1946	John Strzykalski	Halfback	U. of Marquette
1947	Ernie Case	Quarterback	U.C.L.A.
1948	Earl (Jug) Girard	Halfback	U. of Wisconsin
1949	Stanley Heath	Quarterback	U. of Nevada
1950	Clayton Tonnemaker	Center	U. of Minnesota
1951	Robert Gain	Tackle	U. of Kentucky
1952	Vito (Babe) Parilli	Quarterback	U. of Kentucky
1953	Al Carmichael	Halfback	U. of S. California
1954	Art Hunter	Tackle	Notre Dame
1955	Tom Bettis	Linebacker	U. of Purdue
1956	Jack Losch	Halfback	U. of Miami
1957	Paul Hornung*	Quarterback	Notre Dame
1957	Ron Kramer	End	Michigan
1958	Dan Currie	Center	Michigan State
1959	Randy Duncan	Quarterback	Iowa
1960	Tom Moore	Halfback	Vanderbilt
1961	Herb Adderley	Halfback	Michigan State
1962	Earl Gros	Fullback	L.S.U.
1963	Dave Robinson	End	Penn State
1964	Lloyd Voss	Tackle	Nebraska
1965	Donnie Anderson	Halfback	Texas Tech
1965	Larry Elkins	End	Baylor
1966	Gale Gillingham	Tackle	Minnesota
1966	Jim Grabowski	Fullback	Illinois
1967	Bob Hyland	Center, Guard	Boston College
1967	Don Horn	Quarterback	San Diego State
1968	Fred Carr	Linebacker, Tight End	U. Tex. at El Paso
1968	Bill Lueck	Guard	Arizona

*Bonus choice

Get with the Going Thing. Ford '69

GREEN BAY PACKERS DRAFT SELECTIONS FOR 1968

	Pos.	Ht.	Wt.	Age	School
1. Carr, Fred (Choice from New Orleans)	LB-TE	6-5	238	22	Texas U., El Paso
1. Lueck, Bill	OG	6-3	235	22	Arizona
3. Stevens, Bill (Choice from St. Louis)	QB	6-3	195	23	Texas U., El Paso
3. Himes, Dick	OT	6-4	244	22	Ohio State
4. McCarthy, Brendan (Choice from Pittsburgh)	FB	6-3	217	23	Boston College
4. Robinson, John	FL	6-2	196	22	Tennessee A & I
5. Duich, Steve (Choice from Pittsburgh)	OT	6-3	248	22	San Diego State
5. Winkler, Francis	DE	6-3	230	22	Memphis State
6. Chadwick, Walt	OHB	6-0	205	22	Tennessee
7. Beath, Andy	DHB	6-2	192	22	Duke
8. Owens, Tom	OG	6-3	240	22	Missouri U., Rolla
9. Apisa, Bob	FB	6-2	225	22	Michigan State
10. Cash, Richard (Choice from N. Y. Giants)	DT	6-5	260	23	Northeast Missouri
10. Worthen, Ron	C	6-5	235	22	Arkansas State
11. Rule, Gordon	DHB	6-2	180	22	Dartmouth
12. Porter, Dennis	DT	6-4	242	22	Northern Michigan
13. Geiselman, Frank	FL	6-2	207	22	Rhode Island
14. Farler, John	TE	6-1	208	22	Colorado
15. Gibson, Ridley	DS	6-2	200	22	Baylor
16. Groves, Alvin	DT	6-4	270	22	St. Norbert
17. Rota, Ken	OHB	6-0	200	22	N. Dakota State

GREEN BAY PACKERS PRE-SEASON RESULTS

1954

PACKERS	OPP.	LOCATION
10 Cardinals	27	at Minneapolis
13 Browns	14	at Green Bay
36 Steelers	14	at Pittsburgh
13 Eagles	24	at Hershey, Pa.
31 Redskins	3	at Raleigh, N. C.
28 Giants	38	at Milwaukee

1955

PACKERS	OPP.	LOCATION
31 Giants	24	at Spokane, Wash.
7 Browns	13	at Akron, Ohio
14 Steelers	16	at Green Bay
10 Eagles	24	at Charleston, W. Va.
31 Redskins	33	at Winston-Salem
37 Cardinals	28	at Milwaukee

1956

PACKERS	OPP.	LOCATION
27 Eagles	6	at Milwaukee
17 Giants	13	at Green Bay
21 Browns	20	at Cleveland
17 Redskins	10	at Winston-Salem
29 Cardinals	21	at St. Louis

1957

PACKERS	OPP.	LOCATION
20 Cardinals	16	at Miami, Fla.
17 Cardinals	14	at Austin, Tex.
16 Eagles	13	at Milwaukee
13 Giants	10	at Boston, Mass.
21 Redskins	14	at Winston-Salem
10 Steelers	10	at Minneapolis

1958

PACKERS	OPP.	LOCATION
0 Steelers	3	at Milwaukee
20 Eagles	17	at Green Bay
41 Giants	20	at Boston, Mass.
14 Redskins	23	at Winston-Salem
24 Cardinals	31	at Minneapolis

1959

PACKERS	OPP.	LOCATION
16 Bears	19	at Milwaukee
24 49'ers	17	at San Francisco
45 Eagles	28	at Portland, Ore.
0 Giants	14	at Bangor, Maine
20 Redskins	13	at Winston-Salem
13 Steelers	10	at Minneapolis

1960

PACKERS	OPP.	LOCATION
20 Steelers	13	at New Orleans, La.
16 Giants	7	at Jersey City, N. J.
35 Bears	7	at Milwaukee
35 Cardinals	14	at Green Bay
28 Cowboys	23	at Minneapolis
41 Redskins	7	at Winston-Salem

1961

PACKERS	OPP.	LOCATION
30 Dallas	7	at Dallas
31 Cardinals	7	at St. Louis
24 Bears	14	at Milwaukee
20 Giants	17	at Green Bay
31 Redskins	24	at Columbus, Ga.

1962

PACKERS	OPP.	LOCATION
42 All-Stars	20	at Chicago
31 Cowboys	7	at Dallas
41 Cardinals	14	at Jacksonville, Fla.
35 Bears	21	at Milwaukee
20 Giants	17	at Green Bay
20 Redskins	14	at Columbus, Ga.

1963

PACKERS	OPP.	LOCATION
17 All-Stars	20	at Chicago
27 Steelers	7	at Miami
31 Cowboys	10	at Dallas
26 Bears	7	at Milwaukee
24 Giants	17	at Green Bay
28 Redskins	17	at Cedar Rapids

1964

PACKERS	OPP.	LOCATION
7 Cardinals	20	at New Orleans
24 Giants	10	at Green Bay
21 Bears	7	at Milwaukee
35 Cowboys	3	at Dallas
17 Browns	20	at Cleveland

1965

PACKERS	OPP.	LOCATION
44 N. Y. Giants	7	at Green Bay
34 Bears	14	at Milwaukee
12 Cowboys	21	at Dallas
30 Cleveland	14	at Cleveland
31 Cardinals	13	at Green Bay

1966

PACKERS	OPP.	LOCATION
38 All-Stars	0	at Chicago
10 Bears	13	at Milwaukee
3 Cowboys	21	at Dallas
17 Steelers	6	at Green Bay
37 Giants	10	at Milwaukee

1967

PACKERS	OPP.	LOCATION
27 All-Stars	0	at Chicago
31 Pittsburgh	20	at Green Bay
18 Bears	0	at Milwaukee
20 Cowboys	3	at Dallas
30 Browns	21	at Cleveland
31 Giants	14	at Green Bay

1968

PACKERS	OPP.	LOCATION
34 All-Stars	17	at Chicago
14 Giants	15	at Green Bay
7 Bears	10	at Milwaukee
31 Cowboys	27	at Dallas
21 Steelers	17	at Milwaukee
31 Browns	9	at Cleveland

1967
GREEN BAY PACKERS
GAME BY GAME OFFENSIVE STATISTICS

	SCORES GB-OPP	TOTAL FIRST DOWNS	FIRST DOWNS RUSHING	FIRST DOWNS PASSING	FIRST DOWNS PENALTY	TOTAL NET YARDS GAINED	YARDS GAINED RUSHING (NET)	YARDS GAINED PASSING (NET)	PASSES ATTEMPTED	PASSES COMPLETED	HAD INTERCEPTED	PUNTS	AVERAGE DISTANCE PUNTS	PENALTIES	YARDS PENALTIES	RUSHING PLAYS	TOTAL PLAYS	AVERAGE GAIN PER RUSH	AVERAGE GAIN PER PASS ATTEMPT	AVERAGE GAIN PER OFFENSE PLAY
PRE-SEASON:																				
ALL-STARS	27-0		7	17	3	425	121	304	35	24	1	2	40.0	6	53	37	72	4.4	8.7	5.9
STEELERS	31-20		5	10	3	363	125	238	21	13	0	3	43.7	7	67	31	53	4.0	11.0	7.0
BEARS	18-0		3	6	2	157	65	92	22	11	0	5	38.0	2	20	27	54	2.5	4.2	3.0
COWBOYS	20-3		9	9	1	275	140	135	22	12	0	5	40.0	1	10	38	63	3.7	7.1	4.3
BROWNS	30-21		8	7	2	314	135	179	23	12	2	2	40.0	5	57	39	64	3.5	7.8	5.0
GIANTS	31-14		9	13	1	388	132	256	26	18	1	3	39.7	6	69	28	56	4.7	10.0	7.0
LEAGUE:																				
LIONS (M)	17-17	13	4	9	0	306	43	263	23	14	4	54	43.0	3	38	20	50	2.1	11.4	6.1
BEARS (M)	13-10	24	14	8	2	365	233	132	20	11	5	0		2	20	51	71	4.6	6.6	5.1
FALCONS (M)	23-0	23	12	10	1	382	177	205	34	17	2	4	37.2	3	25	38	74	4.8	6.1	5.2
LIONS (A)	27-17	16	7	8	1	249	118	131	19	12	2	6	41.8	3	37	45	66	2.6	6.2	3.6
VIKINGS (M)	7-10	10	2	7	1	268	42	226	25	15	3	7	43.1	2	10	26	53	1.7	9.0	5.0
GIANTS (A)	48-21	28	19	7	2	397	249	148	21	9	0	4	36.5	3	35	45	68	5.5	7.0	5.8
CARDINALS (A)	31-23	16	7	9	0	246	129	117	26	11	2	6	38.5	5	29	24	50	5.3	4.5	4.9
COLTS (A)	10-13	15	6	8	1	265	126	139	25	16	1	9	31.5	5	72	25	56	5.0	5.6	4.7
BROWNS (M)	55-7	28	15	11	2	456	235	221	24	15	1	1	35.0	4	58	45	73	5.2	9.2	6.2
49'ers (H)	13-0	13	6	7	0	297	168	129	26	13	1	5	38.0	1	5	36	64	4.7	4.9	4.6
BEARS (A)	17-13	15	4	8	3	245	71	174	17	11	0	5	34.3	3	35	29	48	2.4	10.2	5.1
VIKINGS (A)	30-27	15	10	4	1	276	133	143	15	10	1	3	32.6	2	20	32	52	4.2	12.7	5.3
RAMS (A)	24-27	12	5	6	1	218	98	120	20	10	2	6	28.3	2	38	32	55	3.1	6.9	4.0
STEELERS (H)	17-24	15	4	10	1	309	93	216	36	18	3	6	35.2	6	68	26	66	3.6	6.0	4.7
POST-SEASON:																				
RAMS (M)	28-7	20	11	8	1	374	163	211	23	17	1	5	32.6	7	44	45	69	3.6	9.0	5.8
DALLAS (H)	21-17	18	5	10	3	195	80	115	24	14	0	8	29.0	2	10	32	64	2.5	4.8	3.1
OAKLAND (M)	33-14	19	11	7	1	325	163	162	24	13	0	6	39.0	1	12	41	69	4.0	5.8	4.7

Your Ford Dealer's: the place you've got to go to see what's going on!

1967
GREEN BAY PACKERS
GAME BY GAME DEFENSIVE STATISTICS

	SCORES GB-OPP	OPPONENT FIRST DOWNS	FIRST DOWNS RUSHING	FIRST DOWNS PASSING	FIRST DOWNS PENALTY	TOTAL NET YARDS ALLOWED	NET YARDS ALLOWED RUSHING	NET YARDS ALLOWED PASSING	OPPONENT QB. THROWN	YARDS LOST	PASSES ATTEMPTED	PASSES COMPLETED	OPPONENT PASSES INTERCEPTED	YARDS RETURNED	OPPONENT YARDS GAINED PER PASS ATTEMPT	OPPONENT RUSH PLAYS	OPPONENT YARDS PER RUSH	TOTAL OPPONENT PLAYS	OPPONENT YARDS PER OFFENSIVE PLAY
PRE-SEASON:																			
ALL-STARS	27-0	10	4	4	2	136	33	103			28	12	1	0	3.7	27	1.2	55	2.5
STEELERS	31-20	16	5	7	4	316	150	166	2	11	28	11	1	88	6.0	34	4.6	64	5.0
BEARS	18-0	13	9	4	0	150	140	10	8	84	18	8	2	16	0.6	34	4.0	60	2.5
COWBOYS	20-3	16	10	5	1	314	156	158	6	39	28	13	1	22	7.0	28	5.6	62	5.01
BROWNS	30-21	19	6	11	2	323	128	195	4	23	36	19	3	23	6.1	25	5.1	68	4.8
GIANTS	31-14	16	9	4	3	267	139	128	0	0	23	8	3	6	5.5	35	4.0	58	4.5
LEAGUE:																			
LIONS (M)	17-17	10	8	1	1	233	192	41	0	0	17	7	0	0	2.4	39	4.9	56	4.4
BEARS (M)	13-10	6	5	1	0	159	140	19	1	4	12	5	1	24	1.6	30	4.7	43	3.7
FALCONS (M)	23-0	8	2	5	1	58	39	19	8	81	23	12	2	48	1.0	19	2.0	50	1.2
LIONS (A)	27-17	7	2	4	1	122	63	59	5	38	24	10	3	71	2.0	18	3.6	47	2.4
VIKINGS (M)	7-10	10	8	2	0	183	158	25	0	0	11	2	2	12	2.3	45	3.5	56	3.3
GIANTS (A)	48-21	20	10	9	1	324	143	181	2	22	28	14	3	18	6.4	30	4.7	60	5.7
CARDINALS (A)	31-23	19	8	11	0	405	116	289	3	28	29	16	2	12	10.0	37	3.1	69	5.9
COLTS (A)	10-13	17	8	8	1	237	134	103	3	23	33	15	1	0	4.1	35	3.8	71	3.3
BROWNS (M)	55-7	11	7	4	0	228	162	66	3	31	22	7	4	38	3.0	21	7.0	46	5.0
49'ers (H)	13-0	16	7	9	0	308	140	168	1	2	49	20	2	25	2.7	26	5.4	76	4.0
BEARS (A)	17-13	14	11	3	0	236	180	56	0	0	14	7	2	26	4.0	37	4.8	51	4.6
VIKINGS (A)	30-27	15	8	5	2	276	219	57	2	33	17	8	1	5	5.2	38	5.7	57	4.8
RAMS (A)	24-27	20	8	12	0	324	102	222	1	5	36	20	2	17	6.3	34	3.0	71	4.6
STEELERS (H)	17-24	10	6	4	0	194	122	72	0	0	21	12	1	7	3.4	33	3.8	54	3.6
POST-SEASON:																			
RAMS (M)	28-7	12	2	9	1	217	75	142	5	44	31	11	1	20	4.7	28	2.7	64	3.4
DALLAS (H)	21-17	11	4	6	1	192	92	100	1	9	26	11	1	15	3.8	33	2.8	60	3.2
OAKLAND (M)	33-14	16	5	10	1	291	105	186	3	22	34	15	1	60	5.0	20	5.2	57	5.1

Exclusive! All '69 Ford Wagons with new 3-way Magic Door-Gate

GREEN BAY PACKERS ALL-TIME ROSTER 1921-1968

Player — Position	College	Years
Aberson, Cliff (B)	No College	1946
Abrams, Nate (E)	No College	21
Abramson, Geo. (T)	Minnesota	25
Adams, Chet (T)	Ohio	42-43
Adderley, Herb (B)	Mich. St.	61-68
Adkins, Bob (B)	Marshall	40-41, 45-46
Afflis, Dick (G)	Nevada	51-54
Aggajanian, Ben (K)	New Mexico	1961
Albrecht, Art (T)	Wisconsin	41
Aldridge, Ben (B)	Okla. A&M	53
Aldridge, Lionel (DE)	Utah State	63-68
Amundsen, Norm (G)	Wisconsin	57
Anderson, Bill (E)	Tennessee	65-66
Anderson, Don (B)	Tex. Tech	66-67
Apsit, Marger (B)	So. Calif.	32
Ashmore, Roger (T)	Gonzaga	28-29
Bailey, Byron (B)	Wash. St.	53
Baker, Frank (E)	N'thwestern	31
Baker, Roy (B)	So. Calif.	28-29
Balaz, Frank (B)	Iowa	39-41
Baldwin, Al (E)	Arkansas	50
Banet, Herb (B)	Manchester	37
Barnes, Emery (E)	Oregon	56
Barnes, Gary (E)	Clemson	62-63
Barnett, Solon (T)	Baylor	45-46
Barrager, Nate (C)	So. Calif.	31-35
Barrett, Jan (E)	Fresno State	63
Barry, Al (G)	So. Calif.	54, 57
Barry, Norm (B)	Notre Dame	21
Barton, Don (B)	Texas	53
Basing, Myrt (B)	Lawrence	23-27
Baxter, Lloyd (T)	SMU	48
Beasley, John (B)	So. Dakota	24
Beck, Ken (T)	Texas A&M	59
Becker, Wayland (E)	Marquette	36-38
Bell, Ed (G)	Indiana	47-49
Bennett, Earl (G)	H.-Simmons	46
Berezney, Paul (T)	Fordham	42-44
Berrang, Ed (E)	Villanova	52
Berry, Connie (E)	N. Carolina State	40
Bettencourt, L. (C)	St. Mary's	33
Bettis, Tom (LB)	Purdue	55-61
Bilda, Dick (B)	Marquette	44
Biolo, John (G)	Lake Forest	39
Blaine, Ed (G)	Missouri	62
Bloodgood, El (B)	Nebraska	30
Boedeker, Bill (B)	Kalamazoo	50
Boerio, Chuck (LB)	Illinois	52
Bookout, Billy (B)	Austin	55-56
Boone, J. R. (B)	Tulsa	53
Borak, Fritz (E)	Creighton	38
Borden, Nate (E)	Indiana	55-59
Bowdoin, Jim (G)	Alabama	28-32
Bowman, Ken (C)	Wisconsin	64-68
Brackins, Chas. (B)	Prairie View	55
Bratkowski, Zeke (QB)	Georgia	63-68
Bray, Ray (G)	W. Michigan	52
Brennan, John (G)	Michigan	39
Brock, Charley (C)	Nebraska	39-47
Brock, Lou (B)	Purdue	40-45
Brown, Allen (E)	Mississippi	66-67
Brown, Bill (G)	Arkansas	53-56
Brown, Bob (T-E)	Ark. AM&N	66-68
Brown, Tim (B)	Ball St.	59
Brown, Tom (HB)	Maryland	64-68
Bruder, Hank (B)	N'thwestern	31-39
Bucchianeri, Mike (G)	Indiana	41, 44-45
Buck, Cub (T)	Wisconsin	21-25
Buhler, Larry (B)	Minnesota	39-41
Buland, Walt (T)	No College	24
Bullough, Hank (G)	Mich. State	55, 58
Bultman, Art (C)	Marquette	32-34
Burris, Paul (G)	Oklahoma	49-51
Butler, Frank (C)	Mich. State	34-36, 38
Butler, Bill (B)	Chattanooga	59
Caffey, Lee Roy (LB)	Texas A&M	64-68
Cahoon, Ivan (T)	Gonzaga	26-29
Canadeo, Tony (B)	Gonzaga	41-43, 46-52
Cannava, Al (B)	Boston Col.	50
Capp, Dick (LB)	Boston College	67
Capuzzi, Jim (B)	Cincinnati	55-56
Carr, Fred (LB)	UTEP	68
Carroll, Leo (DE)	San Diego	68
Carey, Joe (G)	No College	21
Carlson, Irv (G)	St. John	26
Carmichael, Al (B)	Southern Cal	53-58
Carpenter, Lew (B)	Arkansas	59-63
Carter, Joe (E)	SMU	42
Casper, Charley (B)	TCU	34
Chandler, Don (K)	Florida	65-67
Christman, Paul (B)	Missouri	50
Cifelli, Gus (T)	Notre Dame	53
Cifers, Bob (B)	Tennessee	49
Claridge, Dennis (QB)	Nebraska	64
Clemens, Cal (B)	So. Calif.	36
Clemens, Bob (B)	Georgia	55
Clemens, Ray (G)	St. Mary's	47
Cloud, Jack (B)	Will. & Mary	50-51
Cody, Ed (B)	Purdue	47-48
Collins, Al (B)	LSU	51
Comp, Irv (B)	St. Benedict	43-49
Comstock, Rudy (G)	Georgetown	31-33
Cone, Fred (B)	Clemson	51-57
Cook, Jim (G)	Wisconsin	21
Cook, Ted (E)	Alabama	48-50
Coughlin, Frank (B)	Notre Dame	21
Coutre, Larry (B)	Notre Dame	50, 53
Craig, Larry (B)	So. Carolina	39-49
Cremer, Ted (E)	Auburn	48
Crenshaw, Leon (DT)	Tuskeegee	68
Crimmins, Bernie (G)	Notre Dame	45
Croft, Milburn (T)	Ripon	42-47
Cronin, Tom (B)	Marquette	22
Crowley, Jim (B)	Notre Dame	25
Crutcher, Tommy (LB)	TCU	64-67
Cuff, Ward (B)	Marquette	47

Torino pours it on. More power than ever in '69.

Player — Position	College	Years
Culver, Al (T)	Notre Dame	32
Currie, Dan (LB)	Mich. State	58-64
Curry, Bill (LB)	Georgia Tech	65-66
Cvercko, Andy (G)	N'thwestern	60
Cyre, Hector (T)	Gonzaga	26-28
Dahms, Tom (T)	San Diego St.	55
Dale, Carroll (E)	Va. Tech.	65-68
Daniell, Averell (T)	Pittsburgh	37
Danjean, Ernie (G)	Auburn	57
Darling, Bernard (C)	Beloit	27-31
Davenport, Bill (B)	H. Simmons	31
Davidson, Ben (T)	Washington	61
Davis, Harper (B)	Miss. State	51
Davis, Paul (G)	Marquette	22
Davis, Ralph (G)	Wisconsin	47-48
Davis, Willie (E)	Grambling	60-68
Dawson, Gib (B)	Texas	53
Deeks, Don (B)	Texas	48
Dees, Bob (T)	Missouri SW	52
Deschaine, Dick (E)	No College	55-57
Dillon, Bobby (B)	Texas	52-59
Dilweg, Lavvie (E)	Marquette	27-34
DiPierro, Ray (G)	Ohio State	50-51
Disend, Leo (T)	Albright	40
Dittrich, John (G)	Wisconsin	59
Doncarlos, J. (C)	Drake	31
Douglas, George (C)	Marquette	21
Dowden, Steve (T)	Baylor	52
Dowler, Boyd (E)	Colorado	59-68
Dryer, Wally (B)	Wisconsin	50-51
Drulis, Chuck (G)	Temple	50
Duford, Wilfred (B)	Marquette	24
Duhart, Paul (B)	Florida	44
Dumoe, Bill (E)	Beloit	21
Dunaway, Dave (E)	Duke	68
Dunn, Red (B)	Marquette	27-31
Dunnigan, Walt (E)	Minnesota	22
Earhart, Ralph (B)	Texas Tech	48-49
Earpe, Jug (C)	Monmouth	22-32
Eason, Roger (T)	Oklahoma	49
Ecker, Ed (T)	John Carroll	50-51
Elliott, Burton (B)	Marquette	21
Elliott, Carleton (E)	Virginia	51-54
Engebretsen, Tiny (G)	N'thwestern	34-41
Engelmann, W. (B)	So. Dakota St.	30-33
Enright, Rex (B)	Notre Dame	26-27
Erickson, Harry (B)	Wash-Jeff	23
Ethridge, Joe (T)	SMU	49
Evans, John (B)	California	29
Evans, Lon (G)	TCU	33-37
Evans, Dick (E)	Iowa	40, 43
Falkenstein, Tony (B)	St. Mary's	43
Faverty, Hal (C)	Wisconsin	52
Faye, Allen (E)	Marquette	22
Feathers, Beattie (B)	Tennessee	40

Player — Position	College	Years
Felker, Art (E)	Marquette	51
Ferguson, Howie (B)	No College	53-58
Ferry, Lou (T)	Villanova	49
Finley, Jim (G)	Mich. State	42
Finnin, Tom (T)	Detroit	57
Fitzgibbons, Paul (B)	Creighton	30-32
Flaherty, Dick (E)	Marquette	26-27
Flanigan, Jim (LB)	Pitt.	67-68
Fleming, Marv (E)	Utah	63-68
Flowers, Bob (C)	Texas Tech	42-48
Floyd, Bobby J. (B)	TCU	52, 54
Folkins, Lee (E)	Washington	61
Ford, Len (E)	Michigan	58
Forester, Bill (LB)	SMU	53-63
Forte, Aldo (G)	Montana	47
Forte, Bob (B)	Arkansas	46-53
Francis, Joe (B)	Oregon St.	58-59
Frankowski, Bob (G)	Washington	45
Franta, Herb (T)	St. Thomas	30
Freeman, Bob (B)	Auburn	59
Fries, Sherwood (G)	Colorado St.	43
Fritsch, Ted (B)	Stevens Pt.	42-50
Frutig, Ed (E)	Michigan	41-45
Gantenbein, Milt (B)	Wisconsin	31-40
Gardella, Aug. (B)	Holy Cross	22
Gardner, Milt (G)	Wisconsin	22-26
Garrett, Bob (B)	Stanford	54
Gassert, Ron (T)	Virginia	62
Gatewood, Lester (B)	Baylor	46-47
Gavin, Fritz (E)	Marquette	21, 23
Gillette, Jim (B)	Virginia	47
Gillingham, Gale (G)	Minnesota	66-68
Girard, Jug (B)	Wisconsin	48-50
Glick, Eddie (B)	Marquette	21-22
Goldenberg, Chas. (G)	Wisconsin	33-45
Goodnight, Clyde (E)	Tulsa	45-49
Gordon, Lou (T)	Illinois	36-37
Gorgal, Ken (B)	Purdue	56
Grabowski, Jim (B)	Illinois	66-68
Greeney, Norm (G)	Notre Dame	33
Greenfield, Tom (C)	Arizona	39-41
Gregg, Forrest (T)	SMU	56, 58-68
Gremminger, Hank (B)	Baylor	56-65
Griffen, Harold (C)	Iowa	28
Grimes, Billy (B)	Okla. A&M	50-52
Grimm, Dan (G)	Colorado	63
Gros, Earl (B)	LSU	62-63
Grove, Roger (B)	Mich. State	31-35
Gudauskas, Pete (G)	Murray St.	42, 45
Hackbart, Dale (B)	Wisconsin	60
Hanner, Dave (T)	Arkansas	52-64
Hanny, Frank (T)	Indiana	30
Hanson, Roy (B)	Marquette	23
Harding, Roger (C)	California	49
Hart, Doug (DB)	Arlington St.	64-68
Harris, John (B)	Minnesota	30
Hathcock, Dave (B)	Memphis State	66
Haycraft, Ken (E)	Wisconsin	64-66

Ford for '69: wider track than Cadillac!

ALL-TIME ROSTER

Player — Position	College	Years
Hayes, Norb (E)	Marquette	23
Hays, Dave (E)	Notre Dame	21-22
Hays, George (E)	St. Bonaventure	23
Hearden, Len (B)	Ripon	24
Hearden, Tom (B)	Notre Dame	27-28
Heath, Stan (B)	Nevada	49
Held, Paul (B)	San Diego St.	55
Helluin, Jerry (T)	Tulane	55-57
Hendrian, Warren (B)	Pittsburgh	24
Henry, Urban (T)	Georgia Tech	63
Herber, Arnie (B)	Regis	31-41
Hickman, Larry (B)	Baylor	60
Hill, Don (B)	Stanford	29
Himes, Dick (T)	Ohio St.	68
Hinkle, Clarke (B)	Bucknell	34-41
Hinte, Tex (E)	Pittsburgh	41
Holler, Ed (LB)	USC	63
Horn, Don (QB)	San Diego St.	67
Hornung, Paul (B)	Notre-D	57-62, 64-66
Howard, Lynn (B)	Indiana	21-22
Howell, John (B)	Nebraska	38
Howton, Bill (E)	Rice	52-58
Hubbard, Cal (T)	Geneva	29-35
Hunter, Art (C)	Notre Dame	54
Hutson, Don (E)	Alabama	35-45
Hyland, Bob (C)	Boston College	67-68
Iman, Ken (C)	SE Missouri	60-63
Ingalls, Bob (C)	Michigan	42
Isbell, Cecil (B)	Purdue	38-42
Jacobs, Allen (B)	Utah	65
Jacobs, Jack (B)	Oklahoma	47-49
Jacunski, Harry (E)	Fordham	39-44
James, Claudis (FL)	Jackson St.	67-68
Jankowski, Eddie (B)	Wisconsin	37-41
Jansante, Val (E)	Duquesne	51
Jean, Walter (G)	Missouri	25-26
Jenison, Ray (T)	So. Dakota	31
Jennings, Jim (E)	Missouri	55
Jeter, Bob (E)	Iowa	63-68
Johnson, Glen (T)	Arizona St.	49
Johnson, Howard (G)	Georgia	40-41
Johnson, Joe (B)	Boston Col.	54-58
Johnson, Marv (B)	San Jose St.	52-53
Johnson, Tom (T)	Michigan	52
Johnson, Bill (E)	Minnesota	41
Johnson, Chester (B)	Marquette	34-39
Johnstone, Art (B)	Lawrence	31
Jones, Bruce (G)	Alabama	27-28
Jones, Bob (G)	Indiana	34
Jones, Tom (G)	Bucknell	38
Jordan, Henry (T)	Virginia	59-68
Jorgenson, Carl (T)	St. Mary's	34
Kahler, Bob (B)	Nebraska	41-44
Kahler, Royal (T)	Nebraska	42
Katalinas, Leo (T)	Catholic U.	38
Keane, Jim (E)	Iowa	52
Keefe, Emmett (T)	Notre Dame	21
Kekeris, Jim (T)	Missouri	48
Kell, Paul (T)	Notre Dame	39-40
Kelley, Bill (E)	Texas Tech	23
Kenyon, Crowell (G)	Ripon	44
Kercher, Bob (E)	Georgetown	49
Kern, Bill (T)	Pittsburgh	29-30
Keuper, Ken (B)	Georgia	45-47
Kiesling, Walt (T)	St. Thomas	35-36
Kilbourn, Warren (T)	Michigan	39
Kimmel, J. D. (T)	Houston	58
Kinard, Bill (B)	Mississippi	57-58
King, Don (T)	Kentucky	56
Kirby, John (B)	So. Calif.	49
Klaus, Fee (C)	No College	21
Kliebhan, Adolph (B)	Milwaukee Trs.	21
Knafelc, Gary (E)	Colorado	54-62
Knutson, Gene (E)	Michigan	54-56
Kostelnik, Ron (T)	Cincinnati	61-68
Kotal, Eddie (B)	Lawrence	25-29
Kovatch, John (E)	Notre Dame	47
Kramer, Jerry (G)	Idaho	58-68
Kramer, Ron (E)	Michigan	57, 59-64
Kranz, Ken (B)	Milwaukee Trs.	49
Kresky, Joe (G)	Wisconsin	30
Kuick, Stan (G)	Beloit	26
Kurth, Joe (T)	Notre Dame	33-34
Kuusisto, Bill (G)	Minnesota	41-46
Ladrow, Wally (B)	No College	21
Lambeau, Curly (B)	Notre Dame	21-30
Lande, Cliff (E)	Carroll	21
Lankas, Jim (B)	St. Mary's	43
Larson, Fred (C)	Notre Dame	25
Lauer, John (B)	Detroit	22
Lauer, Larry (C)	Alabama	56-57
Lawrence, Jim (B)	TCU	39
Laws, Joe (B)	Iowa	34-45
Leaper, Wesley (E)	Wisconsin	21, 23
Lee, Bill (T)	Alabama	37-42, 46
Lester, Darrell (C)	TCU	37-38
Letlow, Russ (G)	S. Francisco	36-42, 46
Lewellen, Verne (B)	Nebraska	24-32
Lidberg, Carl (B)	Minnesota	26-30
Lipscomb, Paul (T)	Tennessee	45-49
Logan, Dick (T)	Ohio State	52-53
Lollar, George (B)	Howard	28
Long, Bob (E)	Wichita	64-67
Loomis, Ace (B)	Wisconsin St.	51-53
Losch, John (B)	Miami (Fla.)	56
Lucky, Bill (T)	Baylor	55
Ludtke, Norm (G)	Carroll	24
Lueck, Bill (OG)	Ariz.	68
Luhn, Nolan (E)	Tulsa	45-49
Lyle, Dewey (E)	Minnesota	22-23
Lyman, Del (T)	UCLA	41
MacAuliffe, John (B)	Beloit	26
McCrary, Hurdis (B)	Georgia	29-33
McDougal, Bob (B)	Miami (Fla.)	47
McDowell, John (G)	St. John's	64
McGaw, Walter (G)	Beloit	26
McGeary, Clink (T)	No. Dakota	50
McGee, Max (E)	Tulane	54, 57-67
McHan, Lamar (B)	Arkansas	59-60
McIlhenny, Don (B)	SMU	57-59
McKay, Roy (B)	Texas	45-47
McLaughlin, Lee (G)	Virginia	41
McLean, Ray (B)	No College	21
McNally (Blood), John (B)	St. John	28-36
McPartland, Bill (T)	Texas	47
McPherson, For. (T)	Nebraska	43-45

Most valuable player: Mustang, a No. 1 seller on the big Ford team!

Player — Position	College	Years
Mack, "Red" (E)	Notre Dame	66
Maddox, George (T)	Kansas St.	35
Malone, Grover (B)	Notre Dame	21
Manley, Leon (G)	Oklahoma	50-51
Mann, Bob (E)	Michigan	50-54
Marks, Larry (B)	Indiana	28
Marshall, Rich (T)	Stephen F. Austin	65
Martell, Herman (E)	No College	21
Martinkovic, John (E)	Xavier	51-56
Mason, Joel (E)	W. Michigan	41-45
Massey, Carlton (E)	Texas	57-58
Masters, Norm (T)	Mich. State	57-64
Mathys, Charley (B)	Indiana	22-26
Mattos, Harry (B)	St. Mary's	36
Matuszak, Marv (LB)	Tulsa	58
Mayer, Frank (G)	Notre Dame	27
Meilinger, Steve (E)	Kentucky	58-59
Mercein, Chuck (B)	Yale	67-68
Mestnik, Frank (B)	Marquette	63
Michaels, Walt (G)	Wash.-Lee	51
Michalske, Mike (G)	Penn State	29-37
Midler, Lou (G)	N'thwestern	41
Mihajlovich, Lou (B)	Indiana	54
Miketanic, Nick (G)	St. Norbert	37
Miller, Charles (C)	Purdue	38
Miller, Don (B)	SMU	54
Miller, Don (B)	Wisconsin	41-42
Miller, John (T)	Boston Col.	60
Miller, Paul (B)	So. Dakota	36-38
Miller, Tom (E)	Hamp-Sydney	46
Mills, Tom (B)	Penn State	22-23
Milton, Tom (E)	Lake Forest	24
Minick, Paul (G)	Iowa	28-29
Mitchell, Chas. (B)	Tulsa	46
Molenda, Bo (B)	Michigan	29-32
Monnett, Bobby (B)	Mich. State	33-38
Moore, Allen (E)	Texas A&M	39
Moore, Tom (B)	Vanderbilt	60-65
Moselle, Dom (B)	Wisconsin St.	51-52
Mosley, Russ (B)	Alabama	45-46
Moss, Perry (B)	Illinois	48
Mott, Norm (B)	Georgia	33
Mulleneaux, Carl (E)	Utah St.	38-41, 45-46
Mulleneaux, Lee (T)	Arizona State	38
Murray, Dick (T)	Marquette	21-24
Nadolney, Romanus (G)	Notre Dame	22
Nash, Tom (E)	Geo. Washington	28-32
Neal, Ed (G)	Tulane	45-51
Nichols, Ham (G)	Rice	51
Niemann, Walt (C)	Michigan	22-24
Nitschke, Ray (LB)	Illinois	58-68
Nix, Doyle (B)	SMU	55
Norgard, Al (E)	Stanford	34
Norton, Jerry (DB)	SMU	63
Norton, Martin (B)	Carleton	25-28
Nussbaumer, Bob (B)	Michigan	46
Oakes, Bill (T)	Haskell	21
O'Boyle, Harry (B)	Notre Dame	28-29, 32
O'Connor, Bob (T)	Stanford	35
O'Donahue, Pat (E)	Wisconsin	55
O'Donnell, Dick (E)	Minnesota	24-30
Odson, Urban (T)	Minnesota	46-49
Ohlgren, Earl (E)	Minnesota	42

Player — Position	College	Years
Olsen, Ralph (E)	Utah	49
Olsonoski, Larry (G)	Minnesota	48-49
O'Malley, Bob (B)	Cincinnati	50
Orlich, Dan (E)	Nevada	49-51
Owens, Henry (G)	Lake Forest	22
Palumbo, Sam (G)	Notre Dame	57
Pannell, Ernie (T)	Texas A&M	41-42, 45
Pape, Orrin (B)	Iowa	30
Papit, John (B)	Virginia	53
Parilli, Babe (B)	Kentucky	52-53, 56-58
Paskvan, George (B)	Wisconsin	41
Paulekas, Tony (C)	Wash.-Jeff.	36
Pearson, Lindell (B)	Oklahoma	52
Peay, Francis (T)	Mo.	68
Pelfrey, Ray (E)	Kentucky St.	51-52
Perkins, Don (B)	Platteville	43-45
Perry, Claude (T)	Alabama	27-35
Pesonen, Dick (B)	Minn.-Duluth	60
Peterson, Les (E)	Texas	32-35
Peterson, Phil (B)	Wisconsin	32
Peterson, Ray (B)	San Francisco	37
Petitbon, John (B)	Notre Dame	57
Pitts, Elijah (B)	Phil. Smith	61-68
Powers, Sam (G)	No. Michigan	21
Pregulman, Merv (G)	Michigan	46
Prescott, Ace (E)	H. Simmons	46
Priatko, Bill (G)	Pittsburgh	57
Pritko, Steve (E)	Villanova	49-50
Provo, Fred (B)	Washington	48
Psaltis, Jim (B)	So. Calif.	54
Purdy, Pid (B)	Beloit	26-27
Purnell, Frank (B)	Alcorn A&M	57
Putman, Earl (C)	Ariz. State	57
Quatse, Jess (T)	Pittsburgh	33
Quinlan, Bill (E)	Mich. State	59-62
Radick, Ken (E)	Marquette	30-31
Ranspot, Keith (E)	SMU	42
Ray, Baby (T)	Vanderbilt	38-48
Regnier, Pete (B)	Minnesota	22
Reichardt, Bill (B)	Iowa	52
Reid, Floyd (B)	Georgia	50-56
Rhodemyre, Jay (C)	Kentucky	48-52
Riddick, Ray (E)	Fordham	40-42, 46
Ringo, Jim (C)	Syracuse	53-63
Roach, John (QB)	SMU	61-63
Roberts, Bill (B)	Dartmouth	56
Robinson, Bill (B)	Lincoln	52
Robinson, Dave (LB)	Penn State	63-68
Rohrig, Herman (B)	Nebraska	41, 46-47
Romine, Al (E)	Alabama	55, 58
Rosatti, Roman (T)	Michigan	24, 26-27
Rose, Al (E)	Texas	32-36
Rosenow, Gus (B)	Ripon	21
Roskie, Ken (B)	So. Carolina	48
Rote, Tobin (B)	Rice	50-56
Rowser, John (DB)	Michigan	67-68
Ruetz, Howard (T)	Loras	51-53
Rush, Clive (E)	Miami (O.)	53
Ruzich, Steve (G)	Ohio State	52-54
Salsbury, Jim (G)	UCLA	57-58
Sample, Chuck (B)	Toledo	42, 45
Sandifer, Dan (B)	LSU	52-53
Sandusky, John (T)	Villanova	56

Ford Wagons . . . still No. 1 sellers . . . with Better Ideas for '69.

ALL-TIME ROSTER

Player — Position	College	Years
Sarafiny, Al (C)	St. Edward	33
Sauer, George (B)	Nebraska	35-37
Saunders, Russ (B)	California	31
Schammel, Fran (G)	Iowa	37
Scherer, Bernie (E)	Nebraska	36-38
Schlinkman, Walt (B)	Texas Tech	46-50
Schmaehl, Art (B)	No College	21
Schmidt, George (C)	Lewis	52-53
Schneidman, Herm (B)	Iowa	35-39
Schoemann, Roy (C)	Marquette	38
Schroll, Chuck (B)	LSU	51
Schuette, Carl (B)	Marquette	50-51
Schultz, Charles (T)	Minnesota	39-41
Schwammel, Ade (T)	Ore. St.	34-37, 43-44
Secord, Joe (C)	No College	22
Seeman, George (E)	Nebraska	40
Seibold, Champ (T)	Wisconsin	34-41
Self, Clarence (B)	Wisconsin	52, 54-55
Serini, Wash (G)	Kentucky	52
Shanley, Jim (B)	Oregon State	58
Shelly, Dexter (B)	Texas	32-33
Skeate, Gil (B)	Gonzaga	27
Skibinski, Joe (G)	Purdue	55-56
Skoglund, Bob (E)	Notre Dame	47
Skoronski, Bob (T)	Indiana	56, 59-68
Sleight, Elmer (T)	Purdue	30-31
Smith, Ben (E)	Alabama	33
Smith, Bruce (B)	Minnesota	45-48
Smith, Earl (T)	Ripon	22
Smith, Ed (B)	New York U.	37
Smith, Ernie (T)	So. Calif.	35-37, 39
Smith, Jerry (G)	Wisconsin	56
Smith, Oscar (B)	Tex. Mines	48
Smith, Rex (E)	Wis. Teachers	22
Smith, Red (G)	Notre Dame	27-29
Smith, Warren (C)	Carleton	21
Snelling, Ken (B)	UCLA	45
Sorenson, Glen (G)	Utah State	43-45
Sparlis, Al (G)	UCLA	46
Spencer, Joe (T)	Okla. A&M	50-51
Spencer, Ollie (T)	Texas	57-58
Spinks, Jack (G)	Alcorn A&M	55-56
Stahlman, Dick (E)	Chicago	31-32
Stansauk, Don (T)	Denver	50-51
Starr, Bart (B)	Alabama	56-68
Starret, Ben (B)	St. Mary's	41-45
Steen, Frank (E)	Rice	39
Steiner, Rebel (E)	Alabama	50-51
Stephenson, Dave (G)	W. Virginia	51-54
Stonebraker, John (E)	So. Calif.	42
Sturgeon, Lyle (T)	No. Dakota St.	37
Sullivan, Walter (G)	Beloit	21
Summerhays, Bob (B)	Utah	49-51
Svendsen, Earl (C)	Minnesota	37-40
Svendsen, George (C)	Minnesota	35-41
Switzer, Veryl (B)	Kansas St.	54-55
Symank, John (B)	Florida	57-62
Szafaryn, Len (T)	No. Carolina	50, 53-56
Tassos, Damon (G)	Texas A&M	47-49
Taugher, Claude (B)	Marquette	22
Taylor, Jim (B)	LSU	58-66
Temp, Jim (E)	Wisconsin	57-60
Tenner, Bob (E)	Minnesota	35
Teteak, Deral (G)	Wisconsin	52-56
Thomason, Bob (B)	VMI	51
Thompson, Clarence (B)	Minnesota	39
Thurston, Fred (G)	Valparaiso	59-67
Timberlake, Geo. (C)	So. Calif.	55
Tinsley, Pete (G)	Georgia	38-45
Toburen, Nelson (LB)	Wichita	61-62
Tollefson, Chuck (G)	Iowa	44-46
Tonnemaker, Clayt (C)	Minnesota	50, 53-54
Tunnell, Emlen (B)	Iowa	59-61
Tuttle, Dick (E)	Minnesota	27
Twedell, Fran (G)	Minnesota	39
Uram, Andy (B)	Minnesota	38-43
Urban, Alex (E)	So. Carolina	41, 44-45
Usher, Ed (B)	Michigan	22, 24
Vairo, Dominic (E)	Notre Dame	35
Vandersea, Phil (B-LB)	Mass.	66, 68
Van Every, Hal (B)	Minnesota	40-41
VanSickle, Clyde (C)	Arkansas	32-33
VantHull, Fred (G)	Minnesota	42
Vereen, Carl (T)	Georgia Tech	57
Vegara, George (E)	Notre Dame	25
Vogds, Evan (G)	Wisconsin	48-49
Voss, Lloyd (T)	Nebraska	64-65
Voss, Walter (E)	Detroit	24
Wagner, Buffton (B)	No. Mich.	21
Walker, ValJoe (B)	SMU	53-56
Webber, Howard (E)	Kansas St.	28
Weatherwax, Jim (T)	L. A. State	66-68
Wehba, Ray (E)	So. Calif.	44
Weisgerber, Dick (B)	Wilmette	38-40, 42
Wells, Don (E)	Georgia	46-49
West, Pat (B)	So. Calif.	48
Wheeler, Lyle (E)	Ripon	21-23
White, Gene (B)	Georgia	54
Whittenton, Jess (B)	Texas West	58-64
Wildung, Dick (T)	Minnesota	46-51, 53
Wilkins, Ted (E)	Indiana	25
Williams, A. D. (E)	U. of Pacific	59
Williams, Howard (B)	Howard U.	62-63
Williams, Dick (B)	Wisconsin	21
Williams, Travis (HB)	Arizona State	67-68
Wilson, Ben (FB)	U.S.C.	67
Wilson, John (B)	Dubuque U.	39
Wilson, Gene (E)	SMU	47-48
Wilson, Faye (B)	Texas A&M	31
Wilson, Milt (T)	Wis. Teachers	21
Wimberly, Abner (E)	LSU	50-51
Winkler, Francis (DE)	Memphis St.	68
Winters, Arnold (T)	No College	41
Witte, Earl (B)	Gus. Adolphus	34
Wizbicki, Alex (B)	Holy Cross	50
Wood, Willie (B)	So. Calif.	60-68
Woodin, Whitey (G)	Marquette	22-30
Wright, Steve (T)	Alabama	64-66
Young, Glenn (B)	Purdue	56-57
Young, Bill (G)	Ohio State	29
Zarnas, Gus (G)	Ohio State	39-40
Zatkoff, Roger (LB)	Michigan	53-56
Zeller, Joe (G)	Indiana	32
Zoll, Carl (G)	No College	21-22
Zoll, Dick (G)	Indiana	39
Zoll, Martin (G)	No College	21
Zuidmulder, Dave (B)	St. Ambrose	29-31
Zupek, Al (E)	Lawrence	46
Zuver, Merle (C)	Nebraska	30

ALL-TIME SCORING — LEAGUE GAMES ONLY

	*Yrs.	Ts.	X.P.	F.G.	T.P.
Don Hutson	35-45	105	172	7	823
Paul Hornung	57-62, 64-66	62	190	66	760
Jim Taylor	58-66	91	0	0	546
Fred Cone	51-57	16	200	53	455
Ted Fritsch	42-50	37	62	36	392
Clarke Hinkle	32-41	43	31	28	373
Max McGee	54, 57-67	51	0	0	306
Verne Lewellen	24-32	50	1	0	301
Don Chandler	65-67	0	117	48	261
Bill Howton	52-58	43	0	0	258
Johnny Blood	29-33, 35-36	37	2	0	224
Elijah Pitts	61-67	32	0	0	192
Tony Canadeo	41-44, 46-52	31	0	0	186
Boyd Dowler	59-67	30	0	0	180
Tobin Rote	50-56	30	0	0	180
Tom Moore	60-65	27	0	0	162
Jerry Kramer	58-67	0	81	25	156
Joe Laws	34-45	22	0	0	132
Gary Knafelc	54-62	21	0	0	126
Curly Lambeau	21-27	12	19	6	109
Breezy Reid	50-55	18	0	0	108
Bob Mann	50-53	17	0	0	102
Hank Bruder	31-39	16	4	0	100
Lou Brock	41-45	16	2	0	98
Andy Uram	38-43	16	2	0	98
Bob Monnett	32-38	9	28	5	97
Paul Engebretsen	35-41	0	48	16	96
Ron Kramer	57-64	15	0	0	90
LaVern Dilweg	27-34	14	2	0	86
C. Dale	65-67	14	0	0	84
Clyde Goodnight	45-48	13	0	0	†80
Nolan Luhn	45-49	13	0	0	†80
Carl Mulleneaux	38-41, 45-46	13	0	0	78
Eddie Jankowski	37-41	11	4	1	73
Bart Starr	56-67	12	0	0	72
Harry Jacunski	39-44	12	0	0	72
Hurdis McCrary	29-32	12	0	0	72
Donny Anderson	66-67	12	0	0	72
Irv Comp	43-48	11	0	0	66
Ernie Smith	35-39	0	45	7	66
Roger Grove	31-34	8	16	0	64
Bo Molenda	29-32	9	10	0	64
Cecil Isbell	38-42	10	3	0	63
Billy Grimes	50-51	10	0	0	60
Cub Buck	22-25	0	24	12	60
Weert Engelmann	30-33	10	0	0	60

	*Yrs.	Ts.	X.P.	F.G.	T.P.
Buckets Goldenberg	33-45	10	0	0	60
Eddie Kotal	25-29	10	0	0	60
Red Dunn	27-31	1	46	2	58
Herb Adderley	61-67	8	0	0	56
Milt Gantenbein	31-39	9	0	0	54
Ward Cuff	47	0	30	7	51
Myrt Basing	23-26	8	0	0	48
Walter Schlinkman	46-48	8	0	0	48
Arnold Herber	30-39	7	2	0	44
Marv Fleming	64-67	7	0	0	42
Don McIlhenny	57-59	7	0	0	42
Babe Parilli	52-53, 57	7	0	0	42
Carl Lidberg	26-30	7	0	0	42
George Sauer	35-36	7	0	0	42
Carlton Elliott	51-54	7	0	0	42
Howie Ferguson	53-58	7	0	0	42
Travis Williams	67	6	0	0	36
Al Carmichael	53-58	6	0	0	36
Marty Norton	25-28	6	0	0	36
Charles Mathys	22-26	5	0	1	33
Jack Cloud	50-51	5	0	0	30
Rex Enright	26-27	5	0	0	30
Joe Johnson	54-58	5	0	0	30
Harry O'Boyle	28-32	5	0	0	30
Ray Pelfrey	51	5	0	0	30
Al Rose	32-35	5	0	0	30
Charles Sample	42-45	5	0	0	30
Veryl Switzer	54-55	5	0	0	30
Tilly Voss	24-28	5	0	0	30
Pid Purdy	26-27	1	15	2	27
Bill Reichardt	52	1	5	5	26
Willie Wood	60-67	4	1	0	25
Ade Schwammel	34-36, 44	0	7	6	25
Jim Grabowski	66-67	4	0	0	24
Ted Cook	48-50	4	0	0	24
Steve Pritko	49-50	4	0	0	24
Charlie Brock	39-47	4	0	0	24
Bobby Dillon	52-58	4	0	0	24
Paul Duhart	44	4	0	0	24
Ralph Earhart	48-49	4	0	0	24
Bob Forte	46-53	4	0	0	24
Bob Long	64-67	4	0	0	24
Paul Miller	36-37	4	0	0	24
Dick O'Donnell	25-28	4	0	0	24
Bernard Scherer	36-38	4	0	0	24
Harold Van Every	40-41	4	0	0	24

	*Yrs.	Ts.	X.P.	F.G.	T.P.
Earl Gros	62-63	4	0	0	24
Ed Cody	47-48	2	11	0	23
Roy McKay	44-47	3	3	0	21
Paul Fitzgibbons	30-32	3	1	0	19
Al Baldwin	50	3	0	0	18
Larry Coutre	50, 53	3	0	0	18
Jack Harris	25-26	3	0	0	18
Dutch Hendrian	24	3	0	0	18
Tommy Mills	23	3	0	0	18
Don Perkins	43-45	3	0	0	18
Jug Girard	48-51	3	0	0	18
Dom Moselle	51-52	3	0	0	18
Willie Davis	60-67	2	0	0	†16
Bob Adkins	40-41, 45-46	2	4	0	16
Bruce Smith	45-47	2	0	0	†14
Ray Nitschke	58-67	2	0	0	12
Bob Jeter	63-67	2	0	0	12
Ben Wilson	67	2	0	0	12
John Martinkovic	51-54	2	0	0	12
Gus DeMoe	21	2	0	0	12
Dick Flaherty	26	2	0	0	12
Cal Hubbard	29-36	2	0	0	12
Jack Jacobs	47-49	2	0	0	12
Swede Johnston	35-36	2	0	0	12
Larry Marks	28	2	0	0	12
Joel Mason	42-45	2	0	0	12
Mike Michalske	29-36	2	0	0	12
Tom Nash	30-32	2	0	0	12
Art Schmaehl	21	2	0	0	12
Herman Schneidman	36-37	2	0	0	12
Ben Starret	42-45	2	0	0	12
Cowboy Wheeler	22-23	2	0	0	12
Mule Wilson	31	2	0	0	12
Lee Roy Caffey	65-67	2	0	0	12
Doug Hart	64-67	2	0	0	12
Ben Agajanian	61	0	8	1	11
Whitey Woodin	22-31	1	4	0	10
George Abramson	25	0	2	2	8
Hank Gremminger	56-65	1	0	0	6
John Roach	61-62	1	0	0	6
Steve Melinger	58-60	1	0	0	6
Jesse Whittenton	58-64	1	0	0	6
Gib Dawson	53	1	0	0	6
Val Joe Walker	53-54	1	0	0	6
Dan Currie	58-64	1	0	0	6
Joe Francis	58-60	1	0	0	6
Don Barton	53	1	0	0	6

	*Yrs.	Ts.	X.P.	F.G.	T.P.
John Papit	53	1	0	0	6
J. R. Boone	53	1	0	0	6
Lionel Aldridge	63-67	1	0	0	6
C. Mercein	67	1	0	0	6
Henry Jordan	57-67	1	0	0	6
Bobby Jack Floyd	52	1	0	0	6
Jim Keane	52	1	0	0	6
Ace Loomis	51-53	1	0	0	6
Bob Summerhays	49-51	1	0	0	6
Rebel Steiner	50-51	1	0	0	6
Wally Dreyer	50	1	0	0	6
Paul Christman	50	1	0	0	6
Dan Orlich	49-50	1	0	0	6
Nate Abrams	21	1	0	0	6
Frank Baker	31	1	0	0	6
Frank Balazs	39-40	1	0	0	6
Bill Butler	59	1	0	0	6
Lew Carpenter	59-62	1	0	0	6
Paul Winslow	60	1	0	0	6
Lamar McHan	59-60	1	0	0	6
Norman Barry	21	1	0	0	6
Wayland Becker	36	1	0	0	6
Len Szafaryn	50-55	1	0	0	6
Tiny Cahoon	26-28	1	0	0	6
Joe Carter	42	1	0	0	6
Larry Craig	39-47	1	0	0	6
Bernie Crimmins	45	1	0	0	6
Jack Cronin	22	1	0	0	6
Jim Crowley	25	1	0	0	6
Tony Falkenstein	43	1	0	0	6
Moose Gardner	22	1	0	0	6
Tom Greenfield	39-41	1	0	0	6
Len Hearden	24	1	0	0	6
Stan Heath	49	1	0	0	6
Tubby Howard	21	1	0	0	6
Bob Ingalls	42	1	0	0	6
Glenn Johnson	49	1	0	0	6
Bruce Jones	28	1	0	0	6
Bill Kelley	49	1	0	0	6
Ernie Pannell	41-42, 45	1	0	0	6
Keith Ranspot	42	1	0	0	6
Ray Riddick	40-42, 46	1	0	0	6
Ken Roskie	48	1	0	0	6
Russ Saunders	31	1	0	0	6
Zud Schammel	37	1	0	0	6
Bud Svendsen	37-40	1	0	0	6
Bill Anderson	65-66	1	0	0	6

*Yrs.—Years played. Ts.—Touchdowns. X.P.—Points after touchdowns. F.G.—Field goals. T.P.—Total points.
†—Safety.

Discover Ford Country. It's the Going Thing.

1969 Ford Torino.

How can anything so hot look so cool?

'69 Torino GT SportsRoof

Daytona, Darlington, Riverside. '68 Torinos proved their strength by leading the pack at some of the meanest tracks around. That's the blast-off background of the beefed-up, raring-to-go Torinos for '69. They're waiting to be turned on. At your Ford Dealer's. Now.

TORINO Ford

It's the going thing!

Guess who.

Who's got as wide a track as Cadillac?

A longer wheelbase than Chevrolet?

More front headroom and legroom than a Chrysler Imperial?

The '69 Ford does. That's who!

Ford